C. H. Stoddard, Box 440

DAILY NEVADA STATE JOURNAL

FOR THE MONEY EXPENDED THERE IS NO BETTER INVESTMENT IN THE WORLD THAN A JOURNAL WANT AD. TRY ONE

VOL. LXIV. RENO, NEVADA, FRIDAY MORNING, SEPTEMBER 15, 1905 No. 138

HARRY BUNKERS TELLS WHY HE TURNED ON PALS

In His Hour of Trouble They Deserted Him, Left His Wife and Child to Starve and How He Is Telling the Truth

SACRAMENTO, Sept. 14—Forgetful of the restraint he had hitherto exercised, forgetful apparently of his predicament and the surroundings, realizing apparently that his voice, scarcely audible before, as filling the court room with its volume, Harry Bunkers furnished the feature of today's session in telling Attorney Grove L. Johnson, under cross examination, why he had decided to make a confession which has made the Emmons trial a legislative sensation.

His attitude was full of wrath as he denounced his alleged associates in bribe taking. His eyes blazed as he leaned forward from the witness chair and said:

"I was deserted by my friends—men who called themselves my friends, and who promised to stand by me—men who promised to take care of my wife and child.

"I heard that Senator Emmons and his wife were in San Francisco. They knew their financial situation and did not go near them. My wife was working her heart's blood out and they did nothing. That's why I did it."

Tonight the jury was locked up and an adjournment taken until tomorrow.

Fatally Injured by Premature Blast

RIVERSIDE, Sept. 14—William Evans, a white man, and Union Ramon, a Mexican, were fatally injured by the premature explosion of a blast at the Casa Blanca rock quarries. Evans' eyes were destroyed and his face and shoulders terribly lacerated The Mexican was also blinded and cut about the body.

Child Drowned in Mill Ditch

REDDING, Sept. 14—Emilie Fritz, a year and a half old, the only son of Mr. and Mrs. Emilie Fritz, was drowned at Balls Ferry today. The child toddled from home and fell into a mill ditch.

Orange Flower Cream

The Best Preparation for Sunburn and Tan.

For softening the skin and removing that unpleasant roughness that many suffer with, whose face and hands are exposed to sun and wind.

It Has No Equal

It is a most delightful and far superior substitute for cold cream, vaseline and glycerine without being sticky or greasy.

The Cann Drug Co

LEADING DRUGGISTS

Waiting for One Witness

Brugiere Divorce Suit Continued Until Tomorrow, When It Will Be Reset

"I do not care how much my name or the name of my wife is used in connection with this trouble," said Dr. Brugiere last evening, "but for the sake of the families of others I believe it is wrong to bring the names of innocent parties into this case. It is not right that others should be compelled to stand the shame, especially when there is no reason or cause to have others brought into the case. I do not intend to marry after I secure my decree and plan to make Nevada my permanent home. The climate suits me, my health is better here and I intend to practice my profession in Reno."

Dr. Brugiere's case was called in the district court yesterday. On motion of his attorney, W. D. Craig, the case was continued until tomorrow, when it will be reset. The request was made to give an important witness from California an opportunity to be present and testify.

A HEAVY FINE PAID BY THE "SEA WOLF"

VICTORIA, Sept. 14—Frank Wilson of San Francisco, representing the owner of the schooner Carmencita, today paid a fine of $1600, levied by Collector Newbury, under protest. The 379 skins, 365 of which were held here, and fourteen in pawn for supplies at Clayoquit, were released, as well as the schooner.

STILL PROBING INTO EQUITABLE AFFAIRS

NEW YORK, Sept. 14—When the special legislative committee probing the life insurance companies' methods adjourned today Chief Counsel Hughes finished for the present the examination into the Mutual Life Insurance Company and the Metropolitan Life Insurance Company was started on, when Silas Dutcher, a director and a member of the finance committee, was called to the stand.

To show the advantage of dealing through syndicates in preference to buying railroad bonds direct, Treasurer Cromwell of the Mutual Life said that he had actually tried to buy bonds direct from the railroad company. He went to his friend, Stuyvesant Fish, president of the Illinois Central, and Mr. Fish told him that he could not afford to sell the bonds to the Mutual.

Six Died Yesterday

NEW ORLEANS, Sept. 14—The yellow fever situation today: New cases, 49; total to date, 2462; deaths, 6; total to date, 329; cases under treatment, 316.

Officer Brown Improves

Officer Harry Brown has recovered consciousness and was reported last night to be somewhat improved. He now stands a fighting chance for his life.

MEETS HER MOTHER IN A DANCE HALL

During Merry Waltz In Goldfield Music Hall, Hazel Deane Recognizes Woman She Long Believed Dead

(Special to the Journal)

GOLDFIELD, Sept. 14—For years Hazel Deane, believing her mother dead, has been sending flowers to the grave at Montreal, Canada. Last night in Jake Goodfriend's dance hall, on Lower Main street, Hazel, attired in men's clothing, joined in the merrymaking. She was out for a good time and the first of the gayly painted and attired women in the place to meet her gaze was chosen for a partner. It was during the waltz that followed that Miss Deane took time to gaze into the face of her partner. The next moment recognition came and with it the saddest scene that has yet been witnessed in this lively mining camp.

"My daughter!" screamed the woman, her face made younger by the use of paints.

"Mother!" exclaimed Miss Deane, all thought to hide her identity being forgotten in the excitement.

The orchestra stopped, the dancers ceased, the clink of glasses died suddenly on the smoke laden air and all eyes were turned toward the young "cowboy" and his "girl." There in the middle of the dance hall mother and daughter talked, learned the truth and wept in each other's arms. And with their tears came moisture to the eyes of the sordid crowd that had gathered around.

"Mother, come with me. I will care for you and we will forget this life," the fair skinned daughter pleaded.

"No, child; it is too late. You go, forget your mother and believe her dead, for I am going to stay."

By this time two broad shouldered, tender hearted miners volunteered their assistance and Miss Deane, sobbing from grief, was led from the hall. Her mother is still here. Miss Deane has not been seen.

EXCITING RACES WON BY CARTER

New Five-Mile Record Established in Exciting Handicap at the Fair Grounds Yesterday

Bicycle races beyond number have been held in Reno before but never did the Nevada boys strive so hard for supremacy as they did at the state fair grounds yesterday afternoon. In addition to the four horse races two of the best bicycle events yet held in Reno were given. By far the largest crowd of the week was present and everyone cheered, and many bet their money.

The first bicycle race, a mile dash, had nine entries. Two heats were run to select the five for the final heat. In the second mile Standerwick beat Johnson for third place, but Standerwick withdrew, allowing Johnson to compete in the final. Carter won, Peckham was second, McKenzie third, Johnson fourth and Taylor fifth.

Mershon met with hard luck in both events. He used the thinnest racing tires made and was driven into the stubble in each race, puncturing his tires and throwing him out of the race.

In the five mile handicap Carter won first money, McKenzie was second and "Cyclone" Johnson finished a close third. The distance was covered in the fastest time ever made on the track—11:34.

The races brought out the fact that Standerwick gives promise of becoming one of the best riders in the county. He has a wonderful spurt and by next season it is thought will be one of the best members on the racing team.

The winners of the horse races follow:

Mile trotting—Juanita won, Romulus second, Lightfoot third.

Half mile dash—St. Clair won, Queen Anne second, Ruth third.

Three-quarter mile, running — Prickles won, Yo No Se second, Galvanic third.

Three-eighths mile, running and repeat—E. C. Runty won, Proscrastinate second, Tormento third.

An excellent card has been prepared for today and another big crowd is looked for.

Death Reveals Identity

FLORENCE, Italy, Sept. 15—When the will of a woman known as Mary Newbree, who died here on May 13th, was opened today it was found that her real name was Mrs. G. Cuzener of Los Angeles, and that she had been divorced. The woman's estate amounts to $66,000. The will bequeaths $20,000 to charity, $1000 to servants, $8000 to female friends and the remainder to her son, James, and a count. The former husband of the woman and her son have decided to contest the will.

Bubonic Plague Around Panama

Costa Rica Is Taking Precautionary Measures to Guard Against the Spread of Disease

SAN JOSE, Costa Rica, Sept. 14—The medical faculty was consulted today by the government in regard to the quarantine measures against Panama on account of the discovery of a case of the bubonic plague from Panama. The faculty recommended that measures be taken that should affect the commercial interests as little as possible. They advised that ships from San Francisco be allowed to enter Punta Arenas when provided with a clean bill of health, but cargoes from Panama will not be allowed to land unless with satisfactory disinfection, certified to by the Costa Rica counsel at Panama.

Oakland Wins From Frisco

SAN FRANCISCO, Sept. 14—Coast baseball today resulted as follows: At San Francisco—Oakland 2, San Francisco 1. At Los Angeles—Portland 3, Los Angeles 2. At Tacoma—Seattle 7, Tacoma 2.

FIREBUG BUSY IN AN IDAHO TOWN

GRANGEVILLE, Idaho, Sept. 14—A fire swept the heart of the business district today. Before the flames were extinguished the loss was $200,000. The origin of the fire is credited to a firebug.

The loss is partially covered by insurance.

MISSOURIANS HOLD A BIG CELEBRATION

PORTLAND, Sept. 14—Hundreds of persons who hail "Missouri" as their home assembled at the auditorium of the exposition today to do honor to the parent state, "Old Oregon," and the chief executive who represents her.

Welcoming speeches were made by Governor Chamberlin, Mayor Harry Lane of Portland and President Goode of the exposition.

Responses were made by Governor Folke and President Kern of the Missouri Lewis and Clark commission.

Tonight a banquet was tendered Governor Folke.

Foreman Meets Instant Death

SAN PEDRO, Sept. 14—Joseph Chambers, aged 26, foreman in charge of the work on the government breakwater, was struck on the head and instantly killed today by a portion of a large pile which snapped in two when being pulled from its place. Chambers' body was knocked into the water, where it was found some time later.

Komura Resting Easier

NEW YORK, Sept. 14—A bulletin issued tonight and signed by Drs. Delafield and Pritchard, who are attending Baron Komura, says: "There are no new developments of importance in the condition of Baron Komura. He passed a fairly comfortable day."

FARMERS FIGHT OVER WOMAN AND ONE IS KILLED

Charles Underwood Fatally Shoots Richard Darnell as Later Advances On Him With a Drawn Revolver

DUFUR SPRINGS, Oregon, Sept. 14—As a result of a quarrel between the residents of neighboring farms, Richard Darnell was shot and killed by Charles Underwood today.

Underwood and his partner, Maurice Woodward had an altercation with Mrs. Darnell. Under pain of being killed by Darnell, Underwood apologized. After apologizing Underwood was ordered to leave the country.

The next day Darnell paid a second visit to Underwood and Woodward. Underwood saw him approaching with his drawn revolver, and opened fire with a rifle and killed him. He then surrendered to the authorities.

Unveiling of Monument

LEXINGTON, N. C., Sept. 14—In connection with the annual reunion of the A. A. Hill Camp of Confederate Veterans of Davidson county the new Confederate monument was unveiled today. There was a parade, followed by the unveiling ceremonies under the auspices of the Daughters of the Confederacy. Commandant C. M. Thompson and other prominent speakers delivered addresses and the Lexington Silver Cornet Band furnished the music.

Reopening the Universities

ST. PETERSBURG, Sept. 14—In accordance with the Imperial order of April 29th, the ministry of education has today opened the various universities and other institutions of learning which were closed in February on account of the strike of teh students who demanded political reforms and a thorough modification of the administration of the universities.

Several thousand students have made application for admission. Outbreaks among the radical element are feared.

Silverware.... Diamonds

And all that represents the best efforts of skilled artisans in qualities that are second to none. First in excellence, prices invariably low

F. Golden's Jewelry Store....

Cor. Second and Virginia Sts.

Men's Stylish Fall Shoes

The Celebrated "Keith Konqueror" Make

Critical men will be glad to learn that our fall stock of these popular shoes has arrived. The toe marks the new season's style in a new shoe. The natty toes of the season are shown in our Keith's "Konqueror" line. Everything thats good gets into "Keith's Konqueror" shoes, even if they do cost only $3.50.

A man's feet are better judges of shoes than he is. When you tuck yours into a pair of "Keith's Konqueror" shoes they'll tell you they're comfortable at last. Those who havn't ever tried a pair wouldn't half believe us if we told you half the good things we could say about the "Keith's Konqueror" shoes. But you'll believe the shoes. Better try one pair.

The New Styles...

Vici Kid Shoes, with the Ludgate and Kentucky toe.
Cadet Kid Shoes, blucher cut, welt sole, popular hobo toe.
Gun Metal Calf Skin Shoes, welt sole and Saxton toe.
Nob Calf Skin Shoes, French toe.
Eli Calf Skin Shoes, modern blucher cut, Saxton toe.
Patent Colt Shoes, Saxton toe, with or without the blucher cut.

Patent Colt Shoes, the latest styles on the popular swing lasts, with or without blucher cut, dic and stag toes, button or lace. Price for any style $3.50

Another New Venture

Realizing that there has been a long felt want here in Reno for first class thoroughly equipped up-to-date dress making parlors, we have just, at a great expense, fitted up such apartments on the third floor of this building, which will supply the much felt want and meet the approval of every lady in Reno. And we congratulate ourselves on having secured for this department the services of a leading modiste of San Francisco—Madame Modgett, who comes to us excellently recommended and whose ideas as to style, taste and fit are decidedly correct and up-to-date.

The new apartments are elegantly furnished throughout, as we have spared no expense in making them attractive. A well assorted lot of the leading fashion books will always be found there for all who may wish to look them over.

And we wish to state that we, as a firm, stand back of every garment made, so the ladies of Reno may feel sure of receiving perfect satisfaction.

Interesting Offerings in Domestics

Among Them Some Splendid Bargains at Special Prices

THE SPECIALS

PILLOW CASES—Size 45x36, made of good quality pillow casing with large full hem. Regular 15c. ..... Special 10c

SHEETS—72x90, made of very strong, soft finished muslin with liberal hem.....Special Price 50c

SHEET BLANKETS—In white and brown. They are of fine quality and good size, heavily napped. ..... Special Price 50c

QUILTS—Large quilt for double beds, tucked and stitched, covered with a fine grade of silkoline and filled with our sanitary cotton. A dandy at $2.00. ..... Special Price $1.58

A fine quilt like the above in smaller size. Worth $1.75. ..... Special Price $1.35

MUSLIN—Another case of our popular bleached muslin, heavy quality and soft finished for needle use. Worth 10c yard....Special 15 Yards for $1.00

APRON GINGHAM—Checked ginghams for aprons in patterns of red, brown, green, blue, etc..... .....Special 16 Yards for $1.00

CALICO—A good quality in figured patterns on all colored grounds. Worth 6¼c. Special 20 yards $1.00

FOR HOUSE WEAR

OUTING FLANNELS—In stripes and checks, soft and fluffy, just what you want for a nice comfortable night gown or house wrapper..... .....Price 6¼c to 12½c Yard

BATH ROBE BLANKETS—In a good heavy weight cloth in floral, fleur de lis and Roman designs... .....Priced from $1.50 to $4.50

GALATEA VELOUR FLEECE—A splendid new material for kimonas, lounging robes and bath robes in swell floral and fan patterns. ....12½c to 33⅓c

GERMAN AND WOOL EIDERDOWN—In many pretty patterns and shades. Another excellent material for bath and lounging robes.

FOR STREET WEAR

FLANNELETTE WAISTINGS—Always the most popular material for fall wear. We have an extra swell assortment this year. All colors in checks, plaids, stripes, polka dots and fancy figured patterns.....Priced from 12½c to 16⅔c Yard

GALATEAS—In striped, checked, dotted and fancy figured patterns on red, blue, tan, and black grounds. Excellent for fall waists and children's dresses..... Price 16⅔c

PHONE 168 **Gray, Reid, Wright, Co.** CARSON RENO

NEWSPAPER ARCHIVE®

NEVADA STATE JOURNAL

RENO, NEVADA

Published every Morning, Monday Excepted.

E. L. BINGHAM, ... Manager
OFFICE: THE JOURNAL BLOCK, SECOND STREET
TELEPHONE ..... MAIN 167

TERMS

One year, by mail,	$6 00
Six months, by mail,	3 00
Three months, by mail,	1 50
Per Week (by Carrier)	15

AGENTS:

Rosenthal . Armanko	Virginia Street
Harry Davis	Commercial Row
H. A. Lemmon	Carson City, Nev.
W. H. O'Neil Co.	Tonopah Nev.
Frank P. Gorman	Gold Hill, Nevada

$10 REWARD—Will be paid for information that will lead to the arrest and conviction of parties stealing copies of THE JOURNAL from the premises of subscribers

TO SUBSCRIBERS—Parties who do not receive their papers or have any cause of complaint will oblige by notifying this office.

Entered in the Postoffice at Reno, Nev., as 2d class matter.

TYPOGRAPHICAL UNION LABEL RENO, NEV.

GOVERNMENT CONTROL OF INSURANCE

EVEN those who are skeptical of the sincerity of Thomas W. Lawson in his exposure of the methods of "high finance" and who believe that in his attacks on what he terms the "system" are made with a view to furthering his own ends, will agree that there is a world of truth in what he says concerning the present method in vogue in handling the enormous reserve funds in the insurance companies of this country. Speaking of the advantages that would accrue to the holders of life insurance were these great accumulations under government control, Mr Lawson says:

"It is a constant temptation to the men who have charge of it, to use it for their own profit, a ripe menace to the people's interests. Think what it would mean to the policy holders in these huge institutions if tomorrow the government could take possession of their billion and a quarter of assets, turn them into the federal treasury in the form of cash, first selling all the tariff which they have piled up during the past thirty years. With the federal government's guarantee stamped across the face of every policy, it would become as good as a government bond. All the government would have to do would be to have each policy holder once a year pay in at its custom houses, its postoffices or its subtreasuries the actual amount of money necessary to pay what his policy called for.

This would at once reduce the expense of running these institutions, eliminate graft and immensely cheapen the charge for insurance. The reduction of insurance premiums to a fair amount annually would relieve one of the greatest drains on the income of the people, and, above all, the "System's" mechanism would be deprived of one of its main flywheels. But President Roosevelt cannot under the constitution of the United States perform his act, so we must look elsewhere for relief."

WELL LIGHTED STREETS

IN view of the general demand for more thorough lighting of business streets in Reno, a statement by J. W. Wood on what has been accomplished in St. Louis, which appears in the September issue of Municipal Journal and Engineer will be of interest. The writer says:

"The modern electrical illumination of cities is a powerful agency for the prevention of crime and the protection of citizens; The best lighted city or town will have less crime than the city or town which, through false economy, reduces the number of lights to such an extent that crime and murder prevail to an unusual degree. One thing is certain. If you decrease your lighting you will be compelled to increase your police power, and if you have a well lighted city your police power can be reduced. Who would not prefer a well lighted city or town to a poorly lighted city, even though it were well policed?

"Not only ths, but well lighted streets are an excellent advertisement to a city and encourage people to come out n the evenings, so that they are enabled to familiarize themselves with goods on display and to make purchases on such evenings as the stores are open and adds to the greater convenience of people attending theaters, churches, clubs and other places of public assembly. Los Angeles has found that the system of electroliers with which the streets of the central portion of the business area are lighted is such a success that it is being largely extended."

KEEPING A STIFF UPPER LIP

THE old saying that "you can't keep a good man down" applies equally to a town, especially so where it has an able and optmistic press. These remarks are prompted by an item in the Hawthorne Bulletin anent the recent action of the railroad in leaving that town off the line of the railroad in the course of reconstruction work. Here is what the Bulletin says:

"It is enough to make a hog laugh to read some of the rot that is being published by papers in Carson, Virginia and other Nevada towns about the fate of Hawthorne, because the railroad has seen fit to cut off its line. Hawthorne will be a flourishing town long after poor old granny Carson and the already defunct Comstock are laid away. The county seat is here and will stay here. Within six months there will be more men working in old Aurora than there are all told in Virginia and Carson. Good mines are being developed all around us. The opening of the reservation will cause an influx of thousands of people, and as rich ledges are known to exist there the activity on Mt. Grant will equal if not exceed that of any other mining section of the state. Just let us alone, ye harpies, and you will see the railroad come limping back here before long."

THE ownership of the Western Pacific has been definitely announced by the announcement that the road will be operated as a part of the Denver & Rio Grande with headquarters at Denver. It has been long suspected that Gould was a leading spirit in the new road, but this is the first official acknowledgement of his absolute control.

HIS PLACE IS SECURE

IT is broadly stated that there is a gigantic conspiracy in the ranks of the Democratic party against W. J. Bryan; that the great capitalistic and plutocratic interests are represented in his party by a gang of mercenaries and political cutthroats who, with the backing of millions are plotting ceaselessly against the power of the great commoner in his party councils. Is this true? Of course it is true. There has never been a single moment since Mr. Bryan made his famous "crown of thorns and cross of gold" speech, when it was not true. These interests realize that he is now even more dangerous than he has ever been before, says the Utah State Journal, because he has been put through the crucible and came out pure metal; because the people of all parties and opinions have come to believe not only in the honesty and unshaken sincerity of Mr. Bryan, but in his ability also. According to the reports, the conspiracy now has its particular head in Mr. Bryan's own state, for it is believed that if he can be discredited there, it will not be hard then to make their fight in the rest of the country. Well, let the plotters plot. They cannot harm Mr. Bryan.

THE Elko Indepenent asks the following sensible question: "Isn't it about time the government ordered a new map made of Nevada? The old ones show neither Tonopah, Goldfield, Bullfrog, nor Sparks, and all of them making history.

Western Ore Purchasing Co.

Samplers and Purchasers of Gold, Silver, Copper, Lead Ores and Slimes

THE HIGHEST CASH PRICE PAID

CHARLES SNYDER, Manager, Reno, Nevada

Washoe... Wood and Coal Yard

A. E KAYE, : : PROPRIETOR

ALL KINDS OF WOOD and COAL AT WHOLESALE AND RETAIL

Sixth and Peavine Sts.
Phone Main 54

There Is Pleasure in Driving

We make a specialty of good rigs. Our stables are fireproof. Best care given to boarders. We also furnish hacks and busses and funeral turnouts. TELEPHONE GREEN 471

THE OVERLAND STABLES

Short Brothers — Lake Street

Reno Employment Agency

All Kinds of Help Premply Furnished

C. D. VIRGILIO, Prop. 118 Commercial Row
Telephone 620. Reno, Nevada.

Do You Want a Job?

I conduct a Free Employment Office in connection with my store. If you want to work come in and see me. I also carry a full line of Smokers' Articles and Gent's Furnishing Goods.

A. NELSON, Virginia St., Reno, Nev.

WE are prepared to furnish you in any quantity you desire, fresh every day, at your door

Milk, Cream or Butter

RENO DAIRY, John Chism, Proprietor
Successor to Silver State and Robbins Dairies. Main 214

PERKINS, OLIVER & GULLING

226-228 SIERRA STREET

The most complete and modern establishment of its kind on the Pacific Coast. Phone Main 231. Res. Phone Main 233

NEAR THE MASONIC HALL

A. Lane & Co. 207 Stevenson St.

WOOD AND COAL

Pine Blocks $5. cord Phone Main 274

Groceries
Fruits
Vegetables
Wines
Liquors

The Best Goods the Market Affords in Stock. Give Us a Trial Order.

Railroad Lodging House

A. T. DORMIO, : : Proprietor

Newly Furnished Throughout
Opposite the Passenger Depot, Reno, Nev.

To Please You-- PHONE MAIN 300

With that in view we carry the best stock of Groceries, Fruit, Vegetables and Butter that the market affords and see to it that our prices are the lowest.

SIERRA STREET Coffin & Larcombe

Furniture and Carpets

Reno, Friday, 15 September, 1905

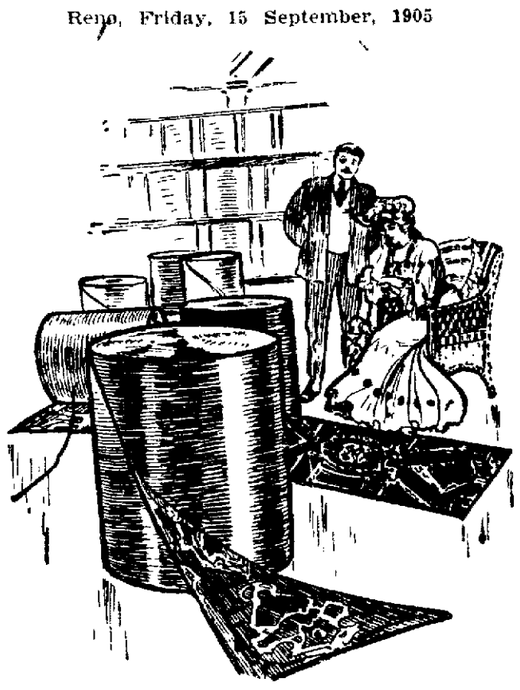

Just out from the East

Swell floor coverings—Axminster carpets—faithful reproductions of original Oriental designs—florals that are true to life—geometrical patterns which cause one to again study, squares, circles, angles, triangles, rhomboids, etc.

We have just brought the line out from the East—very swell designs, $1.45 the yard sewed and laid, so long as the stock holds out. Better come in before the patterns are gone—come, even if it is only to look, you are Welcome.

YOUR CREDIT IS GOOD

John Breuner Co.

119-121 Virginia Street, Reno, Nevada
Stores also in Sacramento, San Francisco and Stockton.

The Swellest Woolens...

In town just arrived from the east.

The finest quality money can buy in foreign and domestic fabrics.

"Fit, Style and Finish" our motto.

Ask any of the five hundred people in Reno for whom we have made suits.

Our cutter, who spent twenty years in London, is an exper', and we guarantee a perfect fit.

The Reno Tailors

7 EAST SECOND ST. C. ARONSON, Prop.

P. O. BOX 390 Telephone Main 281

...The Louvre...

THE CHOICEST OF WINES, LIQUORS AND CIGARS

Refined Orchestra of the Highest Class. Registered Works of Art on Exhibition, Never Surpassed in Nevada

Charley Stout and Mart Johnson Mgrs A. L. MASON, Prop.

DONNELS & STEINMETZ...

Corner Second and Sierra Streets Reno, Nevada.

Deal in Furniture that will stand the rigor of Nevada's peculiar climate. Let them figure on furnishing your house and always be satisfied

Call and Inspect Our New Store

FRANK CAMPBELL GROCERIES

Cor. Virginia and Fourth Streets.... Phone Main 451

Staple and Fancy Groceries, Fresh Fruits and Vegetables received daily. Prompt attention is given to all orders.

A. F. Brunbrook & Co, 118 a. Third Street

Wholesale Lumber Dealers

Oregon and Native Pine. Redwood a speciality. Car load lots Solicited. Delivered in short order.

BARNETT & WENDT

Orders Filled Promptly

10 W. Second St. Phone Main 242

Everything First Class in Groceries and Provisions, Fresh Fruit and Vegetables a Specialty. Give Us a Trial.

Dr. R. M. Whyman, Manager Al Hanson, Sec. Wm. Wilson, Constable

RENO DETECTIVE COLLECTION AGENCY

Justice Court Bld. Reno, Phone Main 795

We Make Your Collections, Serve Papers, Provide Watchmen and Secure Any Information You Want. Satisfaction Guaranteed

Amusements

Grand Theatre

Week of Sept. 11, 1905

GREAT ZARA COMPANY
Assisted by Mrs. Zara and H. P. Kelly, Jr., Portraying the world's Greatest military commanders. One of the finest acts in vaudeville.

POWERS & FREED
The clever instrumentalists Comedy Magician in "Mixed Pickles

RICHARD LESTER
In the Latest Illustrated Songs

MOVING PICTURES
"Palace of Arabian Nights,"—1000 feet; "The Whole Damm Family and the Damm Dog;" "Start of the Ocean Yacht Race for Emperor William's Cup."

Useful Presents Sunday Eve.

Matinees—Saturday and Sunday doors open at 2:30 performance at 3:00
Evening— oors at 7:30 performance at 8:00.

ADMISSION 10 & 20c

Anniversary of Swiss Independence

Will be Celebrated by the Swiss Social Club of Nevada by a

PICNIC

At Riverside Pleasure Park
(Poor's Grove

Sunday, Sept. 24th

Free Bus to and from the Grounds
Free Dinner and Lunch Served
Big Dance, Good Music, Good Time

Admission, 50c; Ladies Free

Don't forget the date and be sure and come and partake of the hostality of the Swiss people of Nevada.

To the Unfortunate.

Dr. Gibbon

This old reliable and the most successful Specialist in San Francisco, still continues to cure all Sexual and Seminal Diseases, such as Gonorrhea, Gleet Stricture, Syphilis in all its forms, Skin Diseases, Nervous Debility, Impotency Seminal Weakness and Loss of Manhood, the consequence of self abuse and excesses producing the following symptoms; sallow countenance, dark spots under the eyes, pain in the head, ringing in the ears, loss of confidence, diffidence in approaching strangers, palpitation of the heart, weakness of the limbs and back, loss of memory, pimples on the face, coughs, consumption, etc. Dr. Gibbon has practiced in San Francisco 40 years and those troubled should not fail to consult him and receive the benefit of his great skill and experience. The doctor cures when others fail. Try him. Cures guaranteed. Persons cured at home. Charges reasonable. Call or write. Dr. J. P. Gibbon, 629 Kearny St., San Francisco, Cal.

New Firm In New Quarters...

For your teas, coffees, spices and extracts.

McLeod & Field
18 West Second St. Reno, Nev.
Telephone 879

Washoe Stable

LIVERY, FEED AND SALE STABLE.

Opposite Freight Depot East Plaza.

Busses for Large Parties at All Hours, Day or Night

A. L. HAMMONTREE, PROPP.

GEO. W. SLATER

Pianist. Pupils Received

City Representative for Wiley B. Allen Co., T. S. McKinley, Manager, 28 W. Second Street.

NEWSPAPERARCHIVE®

THE FIELD OF SPORTS

NEWS AND GOSSIP FROM THE WIRE AND LOCAL SOURCES

EDITED BY DICK DEAN

Gans Wants to Fight the Dane

Joe Gans, the colored lightweight, is out with a defi, which he has sent to Battling Nelson. It is doubtful if Nelson will meet Gans. Gans cannot make 133 pounds and Nelson right after the Frisco fight declared that hereafter he would fight at 133 pounds. Indeed it is very doubtful if Gans could make 133 pounds and be strong.

Bad feeling exists between Nelson's manager and Al Hereford, manager for Gans. Nelson claims that when Hereford's prodigy, Sullivan, beat him in the six round go at Baltimore that Hereford rubbed an irritant on Sullivan's gloves, which blinded him in the fight and permitted Sullivan to get the best of the go. Nolan, Nelson's manager, absolutely refuses to have anything to do with Hereford, and there you have it. Speaking of his challenge, Joe Gans says:

"Now that Nelson has defeated Britt I would like to have a chance with the victor. Nelson may claim the lightweight championship all he pleases, but he will have to beat me to make sure that he holds it. I won the title fairly and squarely from Frank Erne in May, 1901, at Fort Erie, Canada, and I have never been defeated. There was no color line until after I won the title legitimately from a white man.

"I believe that I am Nelson's master. When Sullivan fought Jimmy Britt on the coast only a few months ago I tried to get on a match with Nelson, but the latter would not talk business with my manager. I will fight Nelson under any conditions he wants, but he will have to be square with me in the selection of the referee."

Dead Ones Are Matched

Salt Lake fight fans will stand for almost anything. After the Schreck-Willie fight it would be presumed that they had enough of heavyweight contests, but now comes the news from the Mormon town that Gus Ruhlin has been matched to fight John Willie, who wno from Schreck. The fight will take place within the next thirty days. Ruhlin has been a dead one for a long time and Willie was never anything but a dub, despite the fact that he has managed to stay the limit in a number of six-round matches with fairly good heavies

The fight fans want to see good fast matches and a slow fight put up by heavyweights is a sad affair. Willie has never demonstrated that he could go at all. He managed to make draws of six round goes with Jack Root and Jack O'Brien, men weighing fifty pounds less than he. Ruhlin at one time had a chance at the top but he has gone back and has been out of the business for three years prior to his match with Jim McCormick at San Francisco last month.

Champion Breaks Down

NEW YORK, Sept. 14—Ort Wells, one of the last season's champion 3-year-old racers, broke down yesterday in training and probably will be retired to the stud. Ort Wells won many valuable stakes last year in the colors of John A. Drake, but went lame late in the season and ran only one good race this season, when he beat Beldame at Brighton Beach.

Munchener Lowenbrau imported German beer on draught at the Palace. m9tf

Hot neon lunch at Becker's 15 cents tf

Hart and Ryan Are Partners

Marvin Hart has made a contract with Tommy Ryan, claimant for the world's middleweight championship, to manage him during his theatrical and pugilistic ventures. Hart will join Ryan within a few days at Chicago and they will close a contract to give sparring exhibitions in various sections of the country.

Hart is claimant for the world's heavyweight championship and by his defeat of Jack Root in this city is the most likely of the many aspirants for the honors of that division. He now weighs 220 pounds and is said to be getting bigger and stronger every day.

Ryan has for a number of years claimed the middleweight championship, and while his title to this honor is not clear, his claims are better than perhaps any of those who would be champions in the 158-pound class. Fitzsimmons, Philadelphia Jack O'Brien and Ryan are the three greatest men who have fought in the middleweight class for a number of years. Old Fitz is now out of the game and has not fought as a middleweight since March, 1893, when he defeated Jim Hall at New Orleans. Tommy Ryan has won more notable victories in the middleweight class than any other man fighting at 158 pounds, so it may be said that he is the logical middleweight champion. Next to him is Jack O'Brien. These two men should meet in the ring and fight out their claims for the middleweight honors.

In any event Marvin Hart and Tommy Ryan would make a great team to get the people's money. While there is a wide descrepancy in their weight, they will undoubtedly put up a good clever exhibition for the public, who are willing to pay the coin to see the two so called "champs" spar.

BARTON PITTMAN FILES A SUIT AGAINST BOAS

Barton Pittman, who does business as a banker and broker in San Francisco, and who is well known in Reno and Tonopah, yesterday sued the Judah Boas Company, Judah Boas and Nat Boas for $750, the value which he places on 1000 shares of stock of the Tonopah North Star Tunnel and Development Company that were deposited with the Boas Company for him in last March, with instructions to sell, he alleges.

He charges that the defendants wrongfully converted and embezzled the stock and refused to pay him for it. He says that S. E. R. de Smidt acted as his agent in the matter, and gave directions for the sale of the stock. It was not worth the amount sued for in last March, but since then it has touched this figure and Pittman claims that he is entitled to the highest price which the shares have brought in the interim.

Nat Boas knocked Pittman down on Montgomery street in San Francisco two weeks ago on account of a dispute over stock transactions.

PENNSYLVANIA COUPLE ARE MARRIED IN RENO

Leo Englanger of Cleveland and Miss Nettie Brindley of Wheatland, Pa., were married yesterday afternoon at the Congregational parsonage by the Rev. C. L. Mears. The young people met in this city and immediately took out a license and were made man and wife.

A pretty romance surrounds the couple. They first pledged their love under auspicious skies in Pennsylvania and later Mr. Englanger decided to come west to carve his fortune out of the untamed districts laying west of the Mississippi river. After spending several years in the great golden west he sent for his promised bride and Miss Brindley arrived yesterday morning and a short ceremony at the Congregational church yesterday afternoon made them man and wife. They will reside in Reno.

Plumas Is Prosperous

Edward Taafee, the well known San Francisco stock man, returned last evening from Plumas county, California, where he went to look after some interests in that locality. Mr. Taafee states that Plumas county appears to be in a most prosperous condition. The stock growing interests are thriving and the people of that well watered section of a most favored state are all well, happy and enjoying the good things of life.

Free Gold Near Clarks

Tim Regan has returned from a prospecting trip in the vicinity of Clarks station. Together with John Short, Charles Grant and William Livesley, he has located a promising claim in that vicinity. It has been named "Roger, the Outlaw." Samples showing free gold have already been taken out of the property.

Montgomery to Plead Guilty

G. L. Montgomery, who is charged with purloining a suit case belonging to H. L. Peck at the Southern Pacific depot last Friday night, will, it is said, plead guilty to a charge of petty larceny today and be sentenced in the justice court by Judge Pollock.

Genuine Swiss cheese. Home Delicatessen. au27tf

RECEPTION FOR THE COLLEGE STUDENTS

The Ladies' Aid Society of the Congregational church will tender a reception to the students and professors of the University of Nevada in the basement of the Congregational church this evening. It will be free and the public in general is invited to attend.

An excellent program is being prepared for the occasion. One of the numbers will be filled by Master Kroll, the youngest violinist in the world. This little fellow has appeared in Reno before and it is a treat to hear him. Other interesting numbers are also promised and during the evening the young ladies will serve refreshments. Everything will be free.

Crowds at Moonlight Picnic

It is estimated that 250 persons attended the moonlight picnic given at Bowers Mansion last evening. A special train over the V. and T. carried the pleasure seekers. A large crowd from Virginia City and Carson were also in attendance. The picnic was a success.

DELTA RHO SORORITY TO ENTERTAIN CO-EDS

The Delta Rho sorority will hold the first reception of the college year at Kindergarten Hall beginning at 8 o'clock this evening. The reception is in honor of the new university co-eds and the lady members of the college faculty. There will be a program and refreshments will be served.

It was planned to postpone the reception so as not to conflict with the Congregational church, but many of the members of the sorority could not be present at any other time than this evening.

To Act as an Expert

F. R. Nicholas, the well known civil engineer, left last evening for Omaha, Nebraska, to give expert testimony in a suit now pending there. Some years ago Mr. Nicholas had charge of some work being done by the Union Pacific in Nebraska. The contractors, it appears, still claim a balance due them from the railroad company for this work. Mr. Nicholas expects to be absent until about October 1st.

Documents of Record

Mining locations—Provo Belle claims Nos 1, 3, 4, 7 and 9, by W. C. Barney, in the Whitehorse district.

Deed—Martin Mortenson to Krestine Peterson, farm lands in Washoe county; consideration $10.

Deed—George Herberth to Wadsworth Masonic Lodge and Pyramid Pythian lodge, lots 1 and 2, block 13, Sparks, in Robison's addition; consideration $500.

Funeral Notice

Called meeting of Reno Lodge, No. 13, F. and A. M., on Friday September 15th, for the purpose of attending the funeral of our late brother, Charles Curtois. By order of the W. M.

s14t2 S. M. JAMESON, Sec.

The swell modish hats and millinery of Mrs. D. Sullivan, 208 Virginia street, show the exceptional work of her expert milliner, whose hats for style and price are unexcelled in Reno. Come in Saturday. s14t3

The office and residence of Dr. Heppner is now located at 109 Sierra street; office hours 3 to 7 p. m. s9tf

DAINTY STYLES IN LADIES' MILLINERY

Mrs. Morrison's millinery parlors contain more beautiful things to the square inch than any other place in town. Go there for auto veils. They come in pastel shades and are exquisitely dainty. You will find an assortment of latest veiling, beautiful ribbons, children's hats, elderly ladies' toques and bonnets. Mrs. Morrison carries a superb line of natty suit hats reasonably priced and just the pink of pert style, which is the way all suit hats should be. The dress hats are dreams—all the ladies say so. Reno has never before seen such wonderfully beautiful creations. s14tf

Display of Autumn Millinery

The autumn millinery is most unique and fascinating. Such novel shapes, tiptilted and bent into just the saucliest, and most becoming style and such glorious colorings. M. F. Goodwin & Co. have a most elegant line on exhibition. s12t3

The Wiley B. Allen Co.—Everything in the music line. 28 W. Second st. tf

Only This Week...

To secure tickets on the Beautiful White Sewing Machine which we will give away absolutely free.

The drawing takes place Saturday Evening, Sept. 16th.

Mott's Bazaar

231 Virginia St. Phone Main 661

Drappo's Wood Yard

Wood, Coal Sawdust. Block wood a specialty, $5.00 a load.

E. L. DRAPPO

603 Second St. Phone 716

THE NEW FASHION STABLES

FINE TURNOUTS, SPIRITED HORSES, NEW RIGS

T. K. HYMERS, Proprietor

Sierra Street, Reno

Sacramento Beer Hall....

Headquarters for all Miners and Mining Promoters No Sazerac Club—Only Straight Goods.

BECKER & HUBER

The Latest And Best

In Men's foot-wear has arrived and is now on display.

If there is anything in the line of fall shoes that we have omitted, we'd be only too glad to hear about it. We think we have about everything on the market.

See for yourself.

Cleator-Dexter Co.

Big Alteration Sale!

Our new holiday goods are already commencing to arrive, and we have got to have more room, are going to put up a lot more shelving and have our store renovated inside and out, must make a big clearance in our stock in order to make alterations. Big reductions in nearly all lines, for one week commencing,

Monday, Sept. 11th

Until Saturday September 16th. All our fancy china and Bohemian Glassware will be reduced one-third off regular price.

Dainty Cake Plates, 75c, now 50; Cups and Saucers, 50c now 35c
Salad Bowls, red, From $1.00 to 65c, Etc.

We have just received a full line of Aluminum Cooking Utensils the lightest, nicest, most durable and cleanest ware ever used. In order to introduce it we will mark it at a reduction of 25 per cent. This is far better than Agate ware and much more durable.

Thin blown plain Table Tumblers regular 75c. now ..... 60c dozen
Thin blown banded Table Tumblers regular $1.00 now ..... 80c dozen
Thin blown etched Table Tumblers regular $1.25, now ..... 90c dozen
Thin blown needle etched Table Tumblers regular $1.50, now $1.20 dozen
Thin blown Claret Table Tumblers regular 80c now ..... 60c dozen
Dainty etched Water Sets regular $1.50 per set now ..... $1.25 per set

Some odds and ends in semi-porcelain dinner ware reduced to clear. A few pretty 42 piece dinner sets, just right for a small family will be reduced during the sale from $5.75 to $4.50 per set.

Solid copper nickel, plated ware, guaranteed not to rust, or tarnish in Teakettles, coffee and tea pots reduced to cost.

Tea and Coffee pots regularly sold at $1.00, now 75c
Tea and Coffee pots regularly sold at $1.25, now $1.00
Tea and Coffee pots regularly sold at $1.50, now $1.25
Tea and Coffee pots regularly sold at $1.85, now $1.40
Tea and Coffee pots regularly sold at $2.00, now $1.60
Tea and Coffee pots regularly sold at $2.25, now $1.75

We have a few waste paper and lunch baskets which we will clear out at any old price in order to make room. Also a special line of over 24 dozen dainty Japanese Cups and Saucers very light and thin, all the world over sold for 25c are now yours for only 15c during the sale, we expect these to last pretty quick, if value is appreciated.

Wigg & Boughton's

POPULAR TEA STORE

12 West Second St. Phone 243 Cars Pass Our Door

WANTED

Fifty (50) laborers on road construction near Mono Lake, Mono county, Cal., $3.00 for eight hours work. Address H. Gould, Mono Lake, Mono county, Cal.

WANTED

Novacovich GROCERIES

There's a satisfaction in knowing that when you buy groceries you are buying pure groceries.

Commercial Row

SHOES

For Men's and Boys' Reliable Footwear and Good Repairing, try.....

C. BERQUIST

216 SIERRA STREET

A Special Line of Fine School Shoes.

TRIED AND TRUE

Serra Beer is not an experiment. It has been tried and found true. Its quality is perfect. Its flavor is delicious and satisfying in every way. If you want to enjoy an ideal brew, try it.

Reno Brewing Company

REINHARD & CO.

NEW UNDERTAKERS

New Manning Building, Plaza St. Fine Funeral Suplies, Beautiful Parlors. Special attention given to embalming for shipment. Prices fair and reasonable. Mr. S. E. Reinhard was over ten years manager of one of the best known firms in San Francisco, and will give his personal attention to every detail.

CORONER'S OFFICE

Office Phone, Main 639 Residence Phone, Main 129

The Jesse Moore Saloon

That's now the name of the Old "Wadsworth." We've taken charge of the place and have stocked it with the finest liquors money can buy. It will be our aim to conduct it in the same manner as we have the "Snug," which we still own.

CARROLL & SEAMAN

212 Center Street

Head-quar-ters...

We are headquarters for Ham, Bacon and Lard.

WHY?

Should you go to a grocery for Ham, Bacon or Lard. We can give you lard, kettle rendered, a pure article, at the came price that you will pay elsewhere for a packing house product.

Give us a trial order and be convinced.

RENO MEAT CO.

Reno and Truckee Markets.

The Oberon

RENO'S POPULAR RESORT

Genuine Budweiser Beer on Draught....

Latest Music Every Evening by the Finest Orchestra in Nevada

Wacker & Co., Props.

RING

TELEPHONE MAIN 672. ..

Whed in need of fresh groceries and vegetables. We have them on hand at all times and will deliver your order as soon as received

Milo C. McMillan

GROCERIES

Commercial Row and Sierra Street, Reno

Will Buy, Sell or Trade Horses

Parry's Livery & Feed Stable

In addition to my Livery Stable and Stock Yards I have opened a regular Horse Trading and Sale Stable; will hold auctions and sell on commission. If you have horses for sale or trade bring them in. If you are looking for horses call on

R. W. PERRY, Proprietor

THE PLACE TO GO

When in need of soft, pure beverages call or phone the

PIONEER SODA WORKS....

We guarantee our goods are made with pure cane sugar, high grade extracts and fine spring water

P. O. Box 262 Phone Main 538

SMITH & BRIAN

CUT FLOWERS

Boquets, Designs Suitable for Funerals, Weddings, etc. Potted Plants in Many Varieties.

C. ERICKSON

613 W. Fifth St. Phone 853

PILES Dr. Williams' Indian Pile Ointment will cure Blind, Bleeding and Itching Piles. It absorbs the tumors, allays the itching at once, acts as a poultice, gives instant relief. Dr. Williams' Indian Pile Ointment is prepared for Piles and Itching of the private parts. Every box is warranted. By druggists, by mail on receipt of price, 50 cents and $1.00. WILLIAMS MANUFACTURING CO., Props., Cleveland, Ohio.

NewspaperARCHIVE®

A·W·D

..ARE YOU RUN DOWN..

Does your back ache? Are you troubled with loss of appetite and general debility? Do you need a tonic and invigorator? Take warning and prevent a general breakdown. A few bottles of A. W. D. will make you feel like a new person. It is Nature's own remedy for all kidney and stomach troubles and for all ailments resulting from diseased conditions of these organs The only natural cure for Piles. It is a pure Herb Remedy, made in Santa Clara Valley. All Reno Druggists carry it.

Reno Medical Company

Reno, Nev., and San Jose, Cal., Proprietors and Manufacturers.

Twice Daily 2:30 P. M. 8:30 P. M. Promptly

RENO

Prices 25c, 50c

One Day Only, September 19

The only high class Dog and Pony Show coming this year. The exhibition beautiful—a performance incomparable

SIEBEL BROS.

Dog and Pony Shows

Introducing 200 of the finest trained animals in the world. A program replete with novelties

Remember The Date

Tuesday, September 19th

WATCH FOR THE STREET PARADE

Every Morning at 11 O'clock

100 Thoroughbread Ponies

75 Wonderful Dogs

25 Marvelous Monkeys

Dors open 1:30 and 7:30 daily

Performance an hour later

DON'T MISS THE PARADE

VILLA COURT

The Latest Subdivision . . Park, Driveways, Water With Lots . . . South Side Park Entrance From Virginia Street. . . .

GET A HOME SITE IN VILLA COURT

VILLA COURT is a beautiful subdivision situated between South Virginia and Plumas Streets, on the hill slope, commanding a splendid view east, south and west. The lots have been so divided that every one has a frontage on a central park. This has been done under the supervision of an eastern landscape engineer with the purpose of securing the best advantage in view, drainage and artistic landscape effect.

The lots are large and the location all that could be desired. There are but sixteen of them in all, and four of these have been taken.

If you want to secure a beautiful site for a home at an extremely low price, we invite you to call and make your selection without delay for these lots will all be taken in a very short time.

PRICES, TERMS, ETC., AT OUR OFFICE

F. J. PECK & CO.

12 East Second St.

DID YOU EVER compare JESSE MOORE WHISKEY with others—you certainly can taste its good quality

FOR SALE AT ALL FIRST CLASS PLACES

THE RIVERSIDE HOTEL

H. J. GOSSE

The only strictly first-class hotel in the State of Nevada. Large, sunny and elegantly furnished rooms. Electric lights, hot and cold water and return call bells. Electric elevator. All outside rooms. Dining room of comfort. Unexcelled table. Situated on the banks of the Truckee river away from the city's noise

SOUTH VIRGINIA STREET RENO, NEVADA

Nevada Meat Company

Manufacturers of Lawn Fertilizers, Meat Meal for Hogs and Poultry. Ground Bone Meal for Poultry.

Cor. Alameda and Fourth Streets

RENO, NEVADA Write for Particulars

Reno Mill & Lumber Co.

Telephone Main 105

LUMBER AND BUILDING MATERIAL

ALL CLASSES OF FINE MILL WORK

East Fourth St. Reno, Nevada

THE NEVADA PLANING MILLS COMPANY...

A. Spencer, President
A. French, Vice-Prest. and Supt.

Mill and Yard, North of N.-C-O Shops. Office Rooms 7-8 Ryland & Levy Building

LUMBER, BUILDING AND HOUSE FURNISHING MATERIAL, TURNING, SCROLL SAWING, ETC.

With all modern machinery we are prepared to turn out first class work at reasonable rates promptly

REMEMBER THAT THE

Star Saloon

Is Still Located at the Corner of

Center and Second Streets

Where the Choicest Beverages are served by

Mike Capurro

The New Proprietor

Drop in and Make Yourself at Home.

FRESH, HEALTHY MEATS

Best Procurable
Fresh ranch Eggs
Tender Chickens
We attend phone iwth promptness

DIXON BROTHERS

Reno's Leading Butchers

COMMERCIAL ROW & SIERRA

Get a New Dress for Your Horse...

Our new stock of harness and fittings is now here. Drop in and see it.

LENT & HANSON

SPARKS DEPARTMENT

SCHOOL OPENS NEXT MONDAY

Indications Are That the Attendance Will Be Much Larger This Year Than Ever Before

Next Monday morning the schools of this city will open for the year. It is expected that about 300 scholars will be in attendance this year, which is a slight increase over last year. Owing to the fact that the new school house is not yet ready for occupany classes will be held in several different buildings which have been obtained for the purpose by the trustees. The following announcement has been made by the school board:

The pupils of the different grades will report at the following rooms on Monday morning, September 18thth:

All high school, also eighth, seventh and sixth grades at the Green building on Sparks avenue.

Fifth, fourth and third grades, at the Yellow building on Main street.

Second, first and receiving grades at the Willie & White building.

Teachers will please meet at Green building on Saturday morning at 10 o'clock.

Resigned His Position

L. T. Sisson, storekeeper for the Southern Pacific Company at this point, has resigned his position. He will leave in a few days for San Bernardino, where he will accept a position with the painters' crew.

Has Appendicitis

Lee Joyce, the well known fireman employed on the Salt Lake division, is quite ill with a severe case of appendicitis. He was taken to the general hospital at San Francisco last night for treatment.

IRONING MACHINE MASHES FINGER

Miss Tessie McDermott Meets With a Very Painful Accident at the Sparks Steam Laundry

Yesterday afternoon Miss Tessie McDermott, an employe of the Sparks Steam Laundry, had the first finger of her left hand caught in an ironing machine and torn from the hand. The injury was dressed by Dr. Bice of this city and at last accounts the injured woman was resting easy.

Miss McDermott was engaged in ironing some colthes when in some manner her finger slipped between the rollers of the machine with the above result. The injured woman has been employed at the laundry but a short time, having come here from Reno, where she has resided for a number of years. She was at one time employed as matron of Lincoln Hall at the university.

Transferred to Winnemucca

Fred Shaver has been transferred by the railroad company from service at this point to Winnemucca. He will accept a position there as assistant master mechanic and round house foreman. The place was made vacant by the resignation of James Bird, who has retired on a pension.

On a Tour of Inspection

T. R. Jones, superintendent of the Sacramento division, accompanied by L. S. Pratt, master mechanic of the Sacramento shops, and other officials of the Sacramento division, arrived in Sparks yesterday on their regular tour of inspection of the road between Sacramento and Sparks. The party returned to Sacramento last night.

BRIEF MENTION OF PASSING PUBLIC

Those Who Come and Those Who Go to and From the Railroad Town

D. A. La Point was in Reno yesterday on business.

J. J. Griffin was transacting business in Reno yesterday.

Mrs. J. N. Olin was among yesterday's visitors from Reno.

J. Wright was among those who had business in Reno yesterday.

Mrs. E. K. Fowler of Reno spent esterday with friends in this city.

Con Anargyros of Reno made a business trip to this city yesterday.

Harry Palmer was transacting business at the county seat yesterday.

Miss Cora Richter of Reno was the guest of her Sparks friends yesterday.

Mark Musgrove was looking after his business interests in Reno yesterday.

Dr. Fee of Reno was called to this city yesterday on professional business.

Attorney Fletcher was called to the county seat yesterday on legal business.

Will Raise Chickens

Stewart McKay, owner of the McKay tract, arrived in this city yesterday from Truckee. Mr. McKay has purchased a large stock of fine poultry belonging to M. F. Powers on the McKay tract and will engage in the chicken business.

LABORER DIES FROM EFFECTS OF CANCER

Fred Hall for the past eight months an inmate of the county hospital, died yesterday from the effects of a cancer Hall came to Reno in the early spring and was taken ill here and cared for at the county hospital.

Hall was 37 years of age and a native of New York. He has a sister residing in New York City and an effort is being made to discover her whereabouts. The body is at Perkins, Oliver & Gullings's undertaking parlors.

Left for Bullfrog

J. L. Herron, for the past three years one of Reno's most prominent citizens, left yesterday morning for southern Nevada. He intends to go to Bullfrog, where it is probable he will engage in business. Mr Herron during his residence in Reno made many friends, who wish him the success his energy deserves.

Fredericksburg lager at Becker's.

Temper Forecast

Fair, with bright smiles after a cup of

Golden Gate Coffee

Sold only in aroma-tight tins.

J. A. FOLGER & CO.
San Francisco
ESTABLISHED 1850

..Walstab's New Hotel..

One of the finest places on the Pacific coast. The dining room is maintained in a first class manner. Billiard rooms and Bowling Alley. Rates reasonable, courteous treatment.

CHAS WALSTAB, Prop.
Harriman St. Sparks, Nev.

T. J. Jones & Son

Real Estate
Insurance
Money to Loan

Corner Harriman Ave and Jackson St
SPARKS, NEVADA

Terse Tales of Town

Arthur Langan will leave today for a visit to Tonopah.

J. D. Mariner is entertaining F. H. Frazzle, a New York piano man.

A. M. Britt, of the firm of Britt & Rheude, left yesterday for Tonopah on business.

The funeral of Charles Courtois will be held this afternoon at 2 o'clock from the Masonic temple.

Miss Lizzie Malotte has returned from an extended visit to Los Angeles and other points in California.

Letters of administration were issued to Alice Crosbie in the estate of L. W. Skinner. Mr. Skinner's will was also offered for probate.

Mrs. A. T. Mears of Nome, Alaska, arrived in Reno last night on a visit to her son Rev. C. L. Mears, who went as far as Verdi to meet her.

Clerk of the Court Fogg yesterday issued a marriage license to G. W. Summerfield of Tonopah to wed Miss Elsie Gibbs of Monticello, Minn.

More than 300 persons were fed by the ladies of the Congregational church who served a New England dinner in the church basement last evening.

Mrs. J. F. Aitken and daughter, Miss Daisy Aitken, left yesterday morning for Goldfield on a visit to relatives. They will be absent about one week.

Many local hunters took advantage of the opening of the season for shooting aquatic fowl by getting out in the meadows bright and early this morning and starting their bombardment.

On account of the non-appearance of attorneys in the case the suit of the Reno Mill and Lumber Company against R. K. McDaniels was continued by Judge Curler of the district court yesterday.

Peavine District Looks Good

R. W. Parry and Daniel O'Toole spent yesterday riding over the hills in the Peavine district. They went to examine the country from a mining point of view. Last evening Mr. Parry expressed himself as much pleased with the conditions. It would not be surprising if a number of paying mines are developed at the very doors of Reno within the next twelve months in his opinion. Mr. Parry is superintendent of the Pyramid mines and is a thorough mining man. His opinion will be receved with pleasure by the mine prospectors now working in the Peavine district.

Five Thousand Acres of the Finest Land in the World for Sale

We have decided to open for settlement our large tract of land lying in Prosser and Spanish Spring Valley, Washoe county, a distance of from three to ten miles from Reno.

The first 2500 acres we will sell at $40 per acre. The purchaser to pay $20 per acre, as a first payment, receiving the deed for the property, the balance of $20 per acre to be paid at the convenience of the purchaser. We to give a bond guaranteeing to furnish water for the lands. The money to be paid as a first payment on said lands will be used in the enlarging and extending of our ditch line to said property.

The balance of the land will be sold at $60 per acre under the same terms. For further information inquire at the office of the Reno, Power, Light & Water Company or to P. L. Flanigan, president of the

RENO, POWER LIGHT & WATER COMPANY.

WILL FORM GRAND CHAPTER FOR NEVADA

Mrs. Madeline B. Conkling, most worthy grand matron of the Eastern Star, grand chapter of the world, is visiting in Reno as the guest of the members of Adah Chapter No. 4. Last evening Mrs. Conkling was present as the guest of honor at the meeting of the local chapter and made an official inspection of that excellent organization.

Mrs. Conkling resides at Oklahoma City, and is thoroughly enthusaistic over the work, and a brilliant speaker, and one of the recognized authorities of the country upon lodge matters. Mrs. Conkling is thoroughly wrapped up in her work and is now on a tour of inspection of the lodges of the west.

Next Tuesday morning at 10 o'clock Mrs. Conkling will organize a grand chapter of the order to embrace all the lodges in the state of Nevada. The organization of a grand chapter for Nevada has been contemplated for some time and Mrs. Conkling's visit to the Sagebrush state results in the fruition of plans which have long been considered.

AN ANXIOUS MOTHER LOOKING FOR HER SON

Adolph Manheim, the candy king, who has just returned from a stock purchasing trip to Colma, Cal., yesterday received the following letter:

Louisville, Ky., August 27, 1905.

Mr. Adolph Manheim: Seeing your name in the St. Louis Post-Dispatch, I though I would drop you a few lines asking you if you know in your city a young man by the name of Ben Duncan. When last heard of he was in that part of the country, in the mining business. He is my son and I have not heard anything from him for six months or more. Seeing your name in the paper and knowing you were in Reno and in that vicinity I though I would make an effort through you to find my boy. I am anxious about him. If you do not know him I would deem it a favor to have you ask about him. I have written three letters to him in the past six months and have never received an answer. If you will attend to this for me you will oblige an anxious mother.

RUTH A. DUNCAN,
318 Caldwell street, Louisville, Ky.

Editors in Convention

DES MOINES, Ia., Sept. 14—The thirtieth semi-annual convention of the Upper Iowa Editorial Association opened here at the Auditorium this morning. President Philo C. Kenyon of the Des Moines Commercial Club had charge of the meeting. Governor Cummins delivered the address of welcome. At the meeting this evening United States Senator J. P. Dolliver and President Elmer E. Johnson of Rockwell City, were the principal speakers. Tomorrow morning another business session will be held and the rest of the day and the evening will be devoted to recreation.

Will Be Tried Today

The divorce suit instituted by Mrs. Daniel Regan will come up for hearing in the district court today. Danel Regan, the defendant, is now serving a term in the penitentiary for killing his mother in law, Mrs. Hess.

NEWSPAPER ARCHIVE®

THIEVES ENTER A RANCH HOME

Fraser Residence at Wedekind Is Burglarized and Many Valuable Articles Stolen

The ranch home of R. T. Fraser of Wedekind was burglarized yesterday afternoon while Mr. Fraser was away and the thieves carried off about everything portable and of value that they could find, making good their escape.

Mr. Fraser, upon his return home from a visit to the hills found the contents of the drawers of the dressing cases tumbled about the floor in wild disorder and the plunder to the value of several hundred dollars carried off. Mr. Fraser came to the city yesterday and reported the matter to Sheriff Ferrel and furnished that official with a list of the missing articles.

The thief or thieves took a gold watch, two suits of clothes, three pairs of cuff buttons, a gold watch chain and a gold watch fob with a gold ornament, besides a number of other articles of more or less value.

Deputy Sheriff Maxwell went out to the Fraser house and is making an investigation of the crime. Mr. Fraser, at the time of the robbery, was out in the country on a prospecting trip and when he returned he found the front door of his house open and its interior presenting the appearance of a place that had been thoroughly ransacked.

As the burglars overlooked nothing that would have proven valuable plunder, the sheriff's office believes that the work is that of members of the gang of professional thieves who have been operating in this city for some little time. Several men who have been acting suspiciously of late have been under the surveilance of the sheriff's office for several days and it is expected that a number of arrests of suspicious characters will be made and it is likely that in the drag net the men who have been holding up people and breaking into houses will be apprehended and placed behind bars, where they belong.

Twentieth Century Club

An excellent program has been prepared for the meeting of the Twentieth Century Club to be held at Eagle Hall beginning at 3:15 o'clock this afternoon. It will be as follows:

Address by the president, Mrs. W. H. Hood; piano, "The Last Hope (Gottschalk), E. H. Sickels; "Dear Love, When in Thine Arms" (Chadwick), Mrs. Nixon; "A Sermon On Apples," Mrs. C. E. Bingham; "The Jewel Song," from "Faust" (Gounod), Mme. de Serainario.

New members will be received, followed by a reunion of old members.

WOMAN FIGHTS FOR HER MINE

Mrs. Sarrias Asks Court to Set Aside Contract for Sale of Esmeralda Property

Through her attorney, William B Craig, Mrs. Sarrias yesterday instituted suit in the United States court at Carson to have the sale of her Esmeralda county mines to Henry F. Quint of Boston vacated and set aside.

Mrs. Sarrias, who is unable to speak English, alleges that the deal was made through misapprehension and is part of a transaction to defraud her out of her properties. She states that she sold the property to Quint and that the deed and contract are now held in escrow by the Farmers' and Merchants' Bank of Reno on the representation that she was to receive $60,000 for the mine.

According to her allegation $1000 has been paid on the contract and being unused to business transactions she agreed to accept $60,000 worth of stock in a mining company to be organized by Quint. She avers that in accepting this she is liable to lose her mine, as she has no assurance that the stock will be worth anything at all.

Mrs. Sarrias when she made the deal expected to receive $60,000 in cash for her mining claims, but under the terms of the contracts held in escrow by the bank she is to receive merely "mining stock." She now asks the court to set aside the sale.

WILL YOU SELL YOUR LEASE?

We want to lease a store, or buy some tenant's lease on store, not less than twenty feet wide, nor less than sixty feet deep, on Virginia street, to be used as a music store.

Any one who would consider selling his lease for a reasonable bonus on such a store (north side of street preferred) I would be pleased to meet him at our temporary quarters—next door to William Tell house, this afternoon. If we do not do business, all conversation and information will be treated as confidential. A. A. FISHER,

General Agent for Kohler & Chase.

Why not improve the long winter evenings by taking a course in shorthand? Room 17, O'Connor building. s13t6

For an evening's ride, Wieland's Park; fare 5 cents. Heidtmann & Co

IT MAY BE NOW OR NEVER

We Have Done and Said All That Can be Said and Done—Today Is Our Last Day

Please bear in mind that it will be necessary for you to attend to that matter today, without fail, if you would save enough money on the purchase of a piano to educate the daughter in music.

Dozens of your neighbors have taken advantage during the past week of this square deal to step up and get a first class piano for half its actual worth.

Don't let this opportunity pass and then be obliged to line some dealer's pocket with $200 profit that ought to remain in your own.

Come in early today and take choice. If I am busy, wait your turn; you'll be well paid for waiting. You can buy two pianos of me for the price of one; or one for half price. We mean business. See them today or this evening (last call)—next door to William Tell house, Sierra street, opposite Harmony hall. If there is one piano left in the store unsold at 12 o'clock tonight, it goes in a box and back to San Francisco.

A. A. FISHER,

General Agent for Kohler & Chase.

Cheese, Cheese

Swiss cheese, breakfast cheese, Roquefort cheese, imperial cheese and sometimes Dutch cheese at Home Delicatessen, 21 West Second street. Phone 268. s3tf

WIFE SAYS CLERGYMAN BECOMES A GAMBLER

Mrs Mabel K. Mastin was yesterday granted a divorce from her husband, G. W. Mastin, and was awarded the custody of her little girl by Judge Curler of the district court. The decree granted Mrs. Mastin also allows her $30 per month for the care and education of the child.

The Mastins were married at Los Angeles more than five years ago. At that time Mr. Mastin was an evangelist, engaged in preaching the gospel. Since that time he has repudiated the cloth and become a gambler. Mrs. Mastin in her complaint recites that her husband deserted her and has been guilty of habitual drunkenness.

Munchener Lowenbrau imported German beer on draught at the Palace. m9tf

Hot lunch at Becker's, 15c. tf

POLLUTING THE TRUCKEE RIVER

Suit of Nevada Against Floriston Paper Co. Called Before Commissioner Waldo

The suit of the state of Nevada vs. the Floriston Pulp and Paper Company, seeking to restrain the paper company from poluting the waters of the Truckee river, has been transferred to Reno. It was called before H. A. Waldo, United States Commissioner, yesterday. Judge A. E. Cheney represented the paper company, the state's case being in the hands of Sardis Summerfield.

Four witnesses testified in behalf of Nevada yesterday and all were of the same opinion—that the waters of the Truckee river are polluted and fish killed as a result of the refuse dumped into the stream by the paper company. The hearing of evidence will continue before Commissioner Waldo today.

Dr. Patterson was a good witness for the state. He testified to the fact that while he was in charge of the insane asylum and before the paper mills were established at Floriston the water in the Truckee river was clear, cool and pure, the refuse from the mills afterward turning it dark, dirty and unfit for drink.

Louis Dean gave testimony along the same line. He was followed by H. J. Darling, who showed that the bed of the river since the mills have been in operation is coated with slime, the water is unfit to drink this side of Floriston, while west of the mills the opposite conditions prevail.

Sol Levy was next called. Mr. Levy is a pioneer merchant of Reno and considerable of his leisure time is spent in fishing in the river. He testified to the effects of the polluted water upon trout in the stream, showing that the water is killing off the fish. The case will be continued today.

A Strange Light

Passers by were attracted last night by a strange light in a tube suspended in the center of the display window of the Perry Erskine Company, electricians. Apparently it had no connections, nothing to support it, yet was giving forth a ligh much brighter than the regular incandescents. It was intended as an illusion and certainly succeeded in its mission.

Crank Committed to Asylum

MINEOLA, L. I., Sept. 14—Isaac Schamus, who was arrested at Oyster Bay Tuesday, after having made an effort to see the President in order to present to him a plan for the handling of the anthracite coal output, was declared insane after an examination

$3.95

....The Biggest Money Saving....

Silk Waist Sale

....In the History of Reno....

A LARGE manufacturer of India Silk Waists sent to us by express about One Hundred India Silk Waists, the balance of his stock on hand, in all colors and white. Some are long sleeves, while others have the latest half sleeve effect. These waists sell in a regular way at $5.75, $6.50, $7.50 and $8.75. We have made one price on the lot for this sale. Special..... **$3.95**

See Our Window Display!

H. FRALEY

The Only Exclusive Cloak and Suit House In Reno

Summer Reductions Continue...

We still have left a few of those nobby summer suits, light underwear, pongee shirts and other summer apparel which we are offering at a great sacrifice in order to make room for the large stock of fall goods which is arriving daily.

Reduction In Boys' Suits....

We are also selling boys' suits at greatly reduced prices. As there are but a few left it behooves you to call early and take advantage of the low values.

J. MARYMONT CO.

Workingmen's Friend Store, 211 Center St.

Melons!! Melons!! Melons!!

One Hundred and Forty Dozen Melons go on sale this morning at the very modist price of **Fifteen Cents Each While They Last.** To avoid disappointment we would advise the placing of orders early. Kndly bear in mind that **first come, first served,** and that all deliveries go out in their turn. Ths car of melons is by many odds the finest lot we have had this season. They are the fancy Lodi variety, and average in weight 18 to 35 pounds. **Enough Said. We offer for**

Today and Saturday, September 15 and 16. For CASH and for these days ONLY

CANNED GOODS

Two Cans Peaches selected for 25c
2 Cans Selected Apricots for 25c
1 Can fancy Blackberries for 15c
Regular 25c
1 Can Fancy California Apricots for 15c
Regular 25c
1 Can Fancy Grapes for 15c
Regular 25c
1 Can Plums 15c
Regular 25c
1 Can Fancy California Peas for 10c
Regular 15c
1 can Fancy Corn for.....10c
Regular 15c
1 can Fancy Tomatoes.....10c
Regular 15c
3 Cans French Peas for 50c
Regular 30c can
1 Can French Mushrooms for 20c
Regular 30c
1 can Fancy Baltimore Oysters for.....10c
Regular 15c
1 Can Soup, any variety for 10c
Regular 15c
1 Can Souced Mackerel 20c
Regular 30c
1 Can Veal Loaf 10c
Regular 15c
1 Can Sauer Krout 15c
Regular 20c
1 Can Great Western Hominy for 15c
Regular 20c
1 Can Fancy Deviled Ham for 5c
Regular 10c
1 Can Roast Beef 15c
Regular 20c

Extra Special

1 Large Lodi Watermelon..... 15c
Regular 25c
One-half Gal. Mason Fruit Jars, per doz $1.00
While they Last.
Regular $1.35 doz.
3 doz Eolo, wire clothes pins (on ring) for 5c
Regular 15c
20 lbs New Potatoes for 25c
Regular 15 lbs
1 Bottle of Hires Root Beer Extract 15c
Regular 25c
Will make five gallons of Root Beer.
1 Sack Crown Flour for $1.60
Regular $1.70
17 lbs D. G Sugar for $1.00
Regular 13lbs
8 lbs D. G. Sugar for 50c
Regular 6½ lbs
5 lbs Best Japan Rice for 25c
Regular 3 lbs
One 3 lb can M. J. B. Coffee for 95c
Regular $1.10
8 lbs Fresh Tomatoes for 25c
Regular 5c lb

DRIED FRUITS AND STAPLES

6 lbs Best Prunes for 25c
Regular 8⅓c lb
1 lb package seeded raisins.....10c
Regular 15c
4 pkgs Corstarch 25c
Regular 15c pkg
3 packages Best Gloss Starch for.....25c
Regular 15c pkg

PICKLES, OLIVES AND RELISHES

1 qt Sour Pickles 10c
Regular 15c
1 qt Sweet Pickles for 25c
Regular 35c
1 Bot. Pearled Onions 15c
Regular 25c
1 pt Spanish Queen Olives 15c
Regular 25c
1 Pt Chow Chow for 15c
Regular 25c

HAM, BACON AND LARD

Best Eastern Hams for ..... 15c lb
Regular 17c
Best Eastern Bacon for 16c
Regular 18c
5 lb Pail Best Eastern Lard for 65c
Regular 70c
1 10 lb. Pail Best Eastern Lard $1.25
Regular $1.35

SOAP AND WASHING POWDER

One 3 lb pkg Gold Dust for 20c
Regular 25c
1 pkg Pearline for 10c
Regular 15c
5 Bars White Borax Naptha Soap for .. 25c
Regular 10c bar
3 Bars Hand Sopolio for 25c
Regular 10c bar
1 Box Toilet Soap (3 bars) for 15c
Regular 25c

TEA AND COFFEE

1 lb Mocha and Java Coffee for.....25c
Regular 30c
1 lb package Japan Tea for.....25c
Regular 50c
One ½ lb Pakg best Japan Tea for 15c
Regular 25c

J. R. BRADLEY CO.

Groceries, Hardware, Farming Implements, Merchandise and General Supplies

Phones: Groceries, Main 363; Hardware, Main 364; Office, Main 365.

Plaza and Virginia Sts, Reno, Nev.

Are You Mr. Eyeglass Wearer...

Aware of the great advantages offered by the new Invisable Toric Bifocal Lens. Call and we will gladly explain their merits. All up to date mountings in stock.

A. W. LORD
OPTICIAN
With R. Herz & Bro.
Virginia St., Reno, Nevada
At home 365 days in the year.

The Star Barrel House...

Invites its friends to its fine new location in the Dean Building, Center Street. Choice brands, Wines Liquors and Cigars. We will deliver free of charge to any part of the city any goods, from one bottle to four and one-half gallons, at retail price.

Elegant Free Lunch : : Phone, Main 392

DeMartini & Lombardi Props
Opposite Hotel Golden

A few of our Specialties

Largest Stock in the State

Standard Portland Cement, Nephi Plaster, Santa Cruz Lime, Keystone Blacksmith Coal, Black Leaf Sheep Dip, Nevada Sulphur.

We handle in carloads and can give the trade the very best prices obtainable.

FLANIGAN WAREHOUSE COMPANY
PHONE MAIN 253--RENO NEVADA

NewspaperARCHIVE® NewspaperARCHIVE®

CLASSIFIED ADVERTISEMENTS

NOTICE—All classes of legitimate advertisements not exceeding four lines inserted for 50 cents a week.

HELP WANTED

WANTED—A young man about 16 years of age to learn the cloak and suit business; a good opportunity for the right person. Address box 16, this office. s15t3

WANTED—A young lady for underwear, hosiery and corset department; must be experienced; liberal salary to the right person. Address box 17, this office. s15t3

WANTED—Plumber, $5 per day. Apply 601 Lander street; phone 828. s15w

WANTED—A woman for general housework. Inquire at 123 Second street. s14w

WANTED—First class gent's furnishing goods salesman. Apply to Gray-Reid-Wright Co. s13w

WANTED—Experienced sales ladies. Apply to Gray-Reid-Wright Co. s13w

WANTED—Experienced seamstresses. Apply at dressmaking department, Gray-Reid-Wright Co. s13w

WANTED—Lady cook for small hotel in country. Address R. Martin, Chilcooth, Plumas county, Cal., or 408 Second street, Reno, Nev. s12w

AGENTS WANTED—50 per cent selling popular book, "Dollars Want Me," the new road to wealth; educate the dollar; 10c. Agents wanted. Address Publisher, 156 Steiner st., San Francisco. s12w

AGENT WANTED—Men of fine address between ages of 22 and 40, to represent Old Line Life Insurance Company in every county in Nevada; good contract will be given to right party; references required. Address insurance, box 178, Reno, Nevada. s10w

WANTED—A lady of good address, well acquainted in Reno and neighborhood, to act as agent for Old Line Life Insurance Company; all difficult business handled for her by office. Address Insurance, box 178, Reno, Nev. s10w

WANTED—A girl for general housework. Apply 301 Chestnut st. s9w

SITUATIONS WANTED

POSITION WANTED—A drug clerk wishes place. J. R. Masterson, general delivery. s10w

WANTED—Housework, waiter, cook, dishwasher or anything by the day by Japanese. Inquire 114 Center. s9w

WANTED—TO RENT

COUPLE without children want bedroom and sitting room, with board, in private family; references exchanged. Address C. E. B., care postoffice, city. s14w

WANTED—By four persons, two furnished rooms, with board, or furnished cottage of 5 or 6 rooms. Address E. M. G., this office. s10w

WANTED—By a young man, room in private family; must be centrally located. X. Y. Z., Journal office.

WANTED—MISCELLANEOUS

WANTED—Woman in respectable family to care for a boy two years of age. Address, stating terms, "O. W. S.," Overland Hotel, Reno. s10w

ROOMS TO LET

FOR RENT—Two large rooms; nicely furnished. 504 S. Virginia. s15w

FOR RENT—Two furnished rooms for housekeeping, electric lights; no children. 416 Peavine street, Reno, Nevada. s15w

FOR RENT—Furnished room. Inquire 109 Mill street. s15w

FOR RENT—Three furnished rooms for housekeeping, with electric lights and bath. Inquire of J. T. Read & Co., No. 7, over Nevada Bank. s14w

FOR RENT—Neatly furnished rooms with electric light and bath; terms reasonable. Apply to 304 Hill st., two blocks west of courthouse. s10w

FOR RENT—Housekeeping and sleeping rooms, modern conveniences; centrally located; terms reasonable. Apply 109 E. Fourth street, between Lake and Center. s12w

FOR RENT—Nicely furnished rooms. 112 West Second street. s12w

FOR RENT—Two nicely furnished housekeeping rooms to steady tenants, with water, pantry and closet. Inquire 107 First street. s10w

NICE sunny housekeeping suite of rooms, furnished; bath and clothes closet. Inquire after 10 a. m., 205½ Walnut street. s12w

FOR RENT Two nicely furnished rooms for housekeeping, with electric light; also one nicely furnished bedroom, with electric light. Inquire 411 Peavine street. s12w

FOR RENT—A flat of five unfurnished housekeeping rooms, with electric lights, bath and all modern improvements. Inquire at this office. s10w

FOR RENT—Three furnished housekeeping rooms, with pantry and cellar; no children; price reasonable. 506 Fifth street. s10w

FOR RENT—Furnished housekeeping and sleeping rooms; close in. 110 W. Third street. s10w

TO RENT—Three unfurnished housekeeping rooms with lights, city and well water; to a steady tenant, without children; rent reasonable. Inquire 208 Walnut. 99w

"THE ELWOOD," 319½ Virginia st., cor. Fourth. Newly furnished and cozy rooms, with all modern conveniences in quiet neighborhood. Special rates by the week or month. Mrs. B. Van Deventer, Prop.

ROOMS TO LET

FOR RENT—Three nicely furnished rooms with board. Apply at 212 West street; phone 790. s12w

HOUSES TO LET

FOR RENT—A furnished house of six rooms with modern improvements; no children. Inquire at 412 South Virginia street. s14w

FOR RENT—At once, five room cottage, completely furnished; bath, electric lights, cellar and nicely furnished throughout. Call Nevada Cycle and Manufacturing Company, 11 W. Second street. s14w

TO RENT—Cottage of three rooms; electric lights and water; no children. Apply between 9 and 5 at 705 Center street. s9w

FOR RENT—Five room modern cottage, partly furnished; 515 Park street. Inquire at 132 Virginia. s9w

FOR RENT—Three room cottage; completely furnished; near Nevada Planing mill. Inquire 314 West street. s9w

FOR RENT—MISCELLANEOUS

FOR RENT—Small house; 2 rooms; electric light and water. Apply 205 Walnut street, in rear. s13w

FOR RENT—A new house of five rooms; hot and cold water, bath and electric lights; furnished with a fine range; next block west from public school building. Inquire at 412 Nevada street. s13w

FOR RENT OR LEASE—At most reasonable terms to responsible parties; The dining room of the Nevada House at Wadsworth, Nevada; doing a good business and finally equipped. s9tf

REAL ESTATE FOR SALE.

FOR SALE—Poultry farm, 16 1-2 acres; two year lease; thoroughbred Rhode Island Red and White Leghorn hens; bronze turkeys, toulouse geese, India runner ducks; incubators, cow, etc. Address J. M. K., care Journal. s15w

FOR SALE—An elegant cottage of six rooms; nearing completion; modern in every respect; fine location. For particulars address box 845, Reno, Nevada. s14w

A livery stable, complete; 15 horses, rigs of all kinds; no opposition; a fine business; cheap for cash. See Read Bros., real estate, room 7, Nevada block. s14w

FOR SALE OR RENT—Deer Park club house, with everything to go to work with; also 3 lots for a snap. Call on Nevada Mining and Real Estate Exchange, 238 Virginia street; phone 180 Main. s13w

FOR SALE—Five room modern cottage, with pantry, bathroom, cellar, water and electric lights; yard well improved. 10 Washington. s12w

FOR SALE—The Nevada Real Estate and Improvement Company will open its offices at 24 West Second street, Monday morning, September 11th, for business, and respectfully asks the property owners of Reno desiring to dispose of their property to bring in a legal description of the same at their early convenience and Mr. McCusker, the manager, will give careful and deligent attention to all property listed with the company. Call early and bring your tax receipts. s10w

FOR SALE—House and lot; good location; house of 6 rooms; electric lights, etc.; lot 50x140. Apply 513 Mill street s10w

FOR SALE—Homestead of 80 acres, with improvements; near Fallon, Nev. Address M. E. Molatt, this office, or Reno postoffice. s10w

FOR SALE—A high class rooming house; location best in city. Call at Nevada Mining and Real Estate Exchange, 238 Virginia street; phone 180. s9w

FOR SALE—The Weltman ranch of over thirty acres, with water right; one mile west of Reno; on the Truckee river. Apply to Benj. F. Curler, 218 Virginia street. s6m

FOR SALE—8 business lots, corner Fourth and Center, adjoining the beautiful Hotel Nevada grounds; not a vacant store room in town; good opportunity; investigate. Call or write Mrs. J. Danaghy, Hotel Nevada, Reno. au31tf

FOR SALE—On installment plan; one new six room modern cottage, corner lot; stone foundation; cellar, bath, basin, sink, toilet, pantry, china closet; electric lights; also two new four room modern cottages. Apply to owner, W. G. McGinty, architect and builder, 601 Lander street, south side; phone 828. au27tf

STOP—The Litches' Addition is now on the market for sale. This without doubt, is the best addition to the city remaining. Call at once. Lots from $200 to $275 on your own time. This addition is on the west side of South Virginia street. COTTRELL, 238 Virginia street m15tf

FOR SALE—MISCELLANEOUS.

FOR SALE—Six head of dairy cows; twelve head of cauves and yearlings, and one three year old Durham bull; will sell the above stock at a bargain if sold within thirty days. G. E. Rice, P. O. box 144, Sparks. s15w

FOR SALE—A few shares of Reno Press Brick Company stock; investigate; a bargain if taken at once. B. W. De Hart, 303 High st. s13w

FOR SALE AT ONCE—A fruit depot; owner compelled to leave Reno; big paying business. Apply to owner at 245 Virginia street. s9w

FOR SALE—A new $200 Empire Candy Floss machine; $150 will buy it. Address K., Journal office. s12w

FRESH cut flowers daily at the Reno Floral Parlors, 18 West Second street. au29tf

FOR SALE—MISCELLANEOUS

FOR SALE—Dining room set and kitchen stove; good as new; a bargain; call early. 121 Second street, Chism building, Wednesday and Thursday only. s13w

FOR SALE—Furniture of a 7-room house, and house for rent; cheapest rent in town; close in. Inquire at this office. s10w

FOR SALE—A 4-year-old buggy team; well broken; will drive either single or double. For particulars inquire at this office. au31tf

FOR SALE—Twenty young milch cows. For particulars write to G. Capezzoli, Dewitt, Lassen county, California. s6w3

FOR SALE—One 4-year-old horse; well broken; will drive either single or double. For particulars inquire at this office. au31tf

MUSIC TEACHERS

BRASS BAND AND ORCHESTRA—Musicians furnished for all occassions; dance music a specialty; cornet and piano lessons. E. Magnus, 305 Rock street. s6m

PIANO, GUITAR AND MANDOLIN—Special attention given to technica, expression and the study of classical music. Rates given to guitar and mandolin clubs with use of instruments. Attention given to practice Mrs. M. E. Rosseau, No. 110 Elm street tf

STENOGRAPHER

STENOGRAPHY—Typewriting, legal business or personal. Rates reasonable. Room 9, Journal Bldg. Phone, Main 657 118tf

LOST

LOST—A brindle cow with bent horn and chain tied to her front foot. Finder please notify P. Cappuro, Reno, Nev. s13w

STRAYED

STRAYED—Two bay mares to my ranch about June 1st, branded with a "J" upside down. Owner will please call, prove property and pay charges. a24m C. C. JONES.

WINDOW CLEANING

BEST IN RENO—Window and house cleaning. Sam Polano Co. Phone 724. Residence 212 Lake St. Office 116 Virginia St. aug15 tf

BOARD

PRIVATE boarding house; first class board, by day, week or month, at Mrs. L. Dixons, 212 West street; home cooking a specialty; rates reasonable. Phone Main 790. ju24tf

MISCELLANEOUS

SHOOTING AT WALLEY'S—Guests at the Walley Hot Springs hotel are accorded the privilege of hunting without charge; persons not connected with the hotel wil not be allowed upon the reservation; ample accommodation is afforded guests and they will find the hunting excellent in every particular. s14m

LADIES and gentlemen desiring to secure dramatic engagements apply 24, McCormack House. s13t2

PRIVATE MILLINERY—Miss Maud E. Gill will do all kinds of millinery at her home, 320 North Virginia street. Plumes curled, velvets steamed; remodeling a specialty. s12

NOTICE TO HUNTERS — Anyone found hunting on my premises or destroying property belonging to me will be prosecuted to the full extent of the law.
s12w CHRIS JOHNSON.

MRS. OLIVER, the dressmaker, is at 107 First street and ready to accommodate all patrons. s10w2

WARNING—All parties will be prosecuted to the full extent of the law if found shooting on the Boynton ranch.
s12w JOHN BOYNTON.

MISS HAYDON'S studio closed for vacation; reopened for pupils September 16th; visitors welcome. s3w2

THE Fraternal Brotherhood will give a social dance in Kindgarten Hall, Tuesday evening, September 12, 1905. Admission 50c, ladies free. Everyone cordially invited. au25td

JAPANESE employment office; all kinds of labor furnished at short notice. Robert Kako, proprietor, 206 E. Second; phone Main 859. jy15tf

OSCAR J. SMITH and William S. Wall, lately of Woodland, California, have formed a partnership for the practice of law under the firm name of Smith & Wall; offices, Smith building, 202 Virginia street, Reno, Nevada. Telephone Main 81; P. O. box 597. au18tf

LEGAL ADVERTISEMENTS

Bids Wanted

The board of regents of the Nevada State University will receive sealed bids for:

150 tons Rock Springs coal.
75 cords fourfoot split pine wood.
60 cords four-foot slab wood.

To be delivered on the University grounds at such times as may be agreed upon with the president of the University and the contractor.

The bids shall be filed with the secretary of the board at or before 10 o'clock a. m., Saturday, September 30, 1905, at the office of the board of regents in Morrill hall building, at which time the bids will be opened.

The regents reserve the right to reject any and all bids.

GEO. H. TAYLOR,
s14td Secretary.

PROFESSIONAL DIRECTORY

PHYSICIANS AND SURGEONS

L. T. BROCK, M. D.
Physician and Surgeon.
Diseases of women and confinement a specialty. Rooms 1 & 8 Journal Block, Second St., near Virginia, Reno, Nev. Phone, Main 43. Residence 511 Riverside Avenue. Phone 419.

SURVEYORS.

T. K. STEV RT
C Surveyor
U. S. Dep Mineral Surveyor.
Phone, Bro 45. Reno, Nevada.

DENTISTS

FRED J. RULISON, D. D. S.
Dentist
Graduate University of California, College of Dentistry. Office 218 Virginia St. Phone Green 241. Residence Phone Brown 451.

DR. J. C. HENNESSY,
Dentist
Clinical Instructor College of Physicians and Surgeons, San Francisco; Office C cond and Virginia Streets; Hours a. m. o 12 m. and 1 to 6 m.

DR. F. T. THOMPSC I,
Dent'st
Hours, 9 a. m. to 12 m., 1 to 5 and 7 to 8 p. m.; Martin Building, opposite Journal office, Reno, Nev.

LEGAL ADVERTISEMENTS

NOTICE IN BANKRUPTCY

In the United States District Court for the district of Nevada.

In the matter of Raphael Petroni, bankrupt.

To the Honorable Thomas P. Hawley, judge of the district court of the United States, for the district of Nevada: Raphael Petroni of Reno, county of Washoe, State of Nevada, in said district, respectfully represents: That on the 27th day of December, 1904, last past, he was duly adjudged bankrupt under the act of congress relating to bankruptcy; that he has duly surrendered all his property and rights of property, and has fully complied with all the requirements of said act and of the orders of the court adjudging his bankruptcy.

Wherefore he prays that he may be decreed by the court to have full discharge from all debts provable against his estate under said bankruptcy act, except such debts as are excepted by law from such obligation.

Dated this 10th day of July, A. D. 1905. RAPHAEL PETRONI,
G. W. Shutter-Cottrell, Attorney.

United States of America, district of Nevada, ss.

Raphael Petroni, being first duly sworn, upon his oath deposes and says that he has read the above and foregoing petition and that the same is true of his own knowledge, except as to those matters therein stated on information and belief, and as to those matters he believes it to be true.

RAPHAEL PETRONI.

Subscribed and sworn to before me this 4th day of August, A. D. 1905.
(Seal) CHAS. L. RICHARDS.
Notary public, in and for Nye county, Nevada.

ORDER OF NOTICE THEREON

District of Nevada, ss. On this 2d day of September, A. D. 1905, on reading the foregoing petition, it is ordered by the court that a hearing be had upon the same on the 16th day of September, A. D. 1905, before said court, at Carson City, in said district, at 10 o'clock in the forenoon; and that notice thereof be published in the Daily Nevada State Journal, a newspaper printed in said district, and that all known creditors and other persons in interest may appear at the said time and place and show cause, if any they have, why the prayer of the said petitioner should not be granted.

And it is further ordered by the court that the clerk shall send by mail to all known creditors copies of said petition and this order, addressed to them at their places of residence as stated.

Witness the Honorable Thomas P. Hawley, judge of the said court, and the seal thereof at Carson City, in said district, on the 2d day of September, A. D. 1905.

(Seal)
se5t10 T. J. EDWARDS, Clerk.

In the Second Judicial District Court of the State of Nevada, in and for the County of Washoe.

In the matter of the estate of Michael Cook, deceased.

Notice for Posting of Settlement of Account and Hearing Petition for Distribution of Estate.

Notice is hereby given that Fred Grob, the Administrator of the estate of Michael Cook, deceased, has rendered and presented for settlement, and filed in said court his first and final account of his administration of said estate; and also his petition for distribution of said estate; and that Monday, the 25th day of September, A. D., 1905, being a day of regular session of said court, at 10 o'clock A. M., at the court room of said court, in the City of Reno, in said Washoe County, has been fixed by said court for the settlement of said account and hearing said petition for distribution of said estate, at which time and place any person interested in said estate may appear and file his exceptions in writing to the said account and contest the same.

Dated September 2, A. D., 1905.
W. A. FOGG, Clerk.

DENTISTS

CHAS. A. COFFIN,
Dent st
Office, Investment Building over C. J. Brookins' store, Virginia St.; Phone Red 283.

TEACHER OF MUSIC

A. T. KROLL
Teacher of Violin
Instruction given by a modern, most practical and progressive method

A. T. KROLL'S ORCHESTRA
Select music for concerts, receptions, balls, etc. Residence 109 Liberty St. Phone Main 518.

CONTRACTORS

A. J. Taylor Frank Roberts
ROBERTS & TAYLOR
Contractors—Estimates furnished; all work guaranteed; cement sidewalks, foundations, all kinds of concrete work. 106 Elm street, Reno, Nev.; phone Main 540.

ATTORNEYS

E. S. FARRINGTON C. E. LACK
Attorney-at-Law
Office, Ryland Block, 117 Virginia Street; Phone Black 2; Will practice in all Courts of the State and United States Courts.

W. H. A. PIKE W. D. JONES
Pike & Jones, Law Office
Rooms 1 & 2 Sunderland Building

LEGAL ADVERTISEMENTS

SUMMONS

In the District Court of the Second Judicial District, of the State of Nevada, County of Washoe.

The Farmers & Merchants National Bank, of Reno, a corporation, Plaintiff.
vs.
J. P. Raine & E. Vernon, co-partners doing business under the firm name and style Raine & Vernon Supply Co., et al., Defendants.

Action brought in the District Court of the Second Judicial District of the State of Nevada, Washoe County, and the complaint filed in said county in the office of the Clerk of the said District Court on the 28th day of June A. D. 1905.

The State of Nevada Sends Greeting To J. P. Raine & E. Vernon co-partners doing business under the firm name and style of Raine & Vernon Supply Co. E. Vernon & J. P. Raine, Defendants. You are hereby required to appear in an action brought against you by the above named Plaintiff, in the District Court of the Second Judicial District of the State of Nevada, Washoe County, and answer complaint filed therein, within ten days (exclusive of the day of service) after the service on you of this summons, if served in said county, or if served out of said county, but within the District, twenty days; in all other cases, forty days, or judgment by default will be taken against you according to the prayer of said Complain.

The said action is brought to obtain a judgment against you for the sum of one thousand dollars, together with interest thereon at the rate of eight per cent. per annum, from December 19, 1904, alleged to be due upon a certain promissory note executed by said defendants to this plaintiff on said day at said county, for full value received, together with $150.00 Attorney's fee, and costs of suit.

And you are hereby notified that if you fail to answer the complain the said plaintiff will take judgment against you for $1,150 and interest on $1,000.00 thereof at the rate of eight per cent. per annum from the 19th day of December, 1904, and costs of suit.

Given under our hands this 27th day of June, in the year of our Lord one thousand nine hundred and five.

Mack & Farington,
Attorneys for Plaintiff
Date of 1st publication Aug. 18, 1905

In the Second Judicial District Court of the State of Nevada, in and for the County of Washoe.

In the matter of the estate of Mrs. A. M. Cook, deceased.

Notice for Posting of Settlement of Account and Hearing Petition for Distribution of Estate.

Notice is hereby given that Fred Grob, the Administrator of the estate of Mrs. A. M. Cook, deceased, has rendered and presented for settlement and filed in said court his first and final account of his administration of said estate; and also his petition for distribution of said estate; and that Monday, the 25th day of September, A. D., 1905, being a day of regular session of said court, at 10 o'clock A. M., at the court room of said court, in the City of Reno, in said Washoe County, has been fixed by said court for the settlement of said account and hearing said petition for distribution of said estate, at which time and place any person interested in said estate may appear and file his exceptions in writing to the said account and contest the same.

Dated September 2, A. D., 1905.
W. A. FOGG, Clerk.

Notice of Hearing of Final Account and Petition for Final Distribution.

In the Second Judicial District Court of the state of Nevada, in and for the county of Washoe.

In the matter of the estate of Louis F. Lemmon, deceased.

Notice is hereby given that Thomas Magill, the administrator of the estate of Louis F. Lemmon, deceased, having filed with the clerk of this court his first and final account of his administration of said estate, together with a petition praying for the final distribution of said estate, the hearing of the same has been set by said court for Saturday, October 7, 1905, at the hour of 10 o'clock a. m. of said day, at the court room of said court, in Reno, Washoe county, Nevada; all persons interested in the said estate are notified then and there to appear and show cause, if any there be, why the said account should not be approved and confirmed, and said petition should not be granted.

Dated September 11, A. D. 1905.
W. A. FOGG, Clerk.

Cooke & Ayres, attorneys for administrator. s12td

ATTORNEYS

DODGE, PARKER & ARNOLD.
Attorneys-at-Law
Washoe County Bank Building, Reno, Nevada.

WILLIAM B. CRAIG
District Attorney
Of Washoe County has moved his office to the Court House, on Virginia Street, where he will continue his practice as before.
P. O. Box 723 Phone Black 483

H. R. Cooke. Albert D. Ayres.
COOKE & AYRES
Attorneys at law, Office in Journal block, rooms 4-5-6, Reno, Nevada. General practice in all courts. Phone Main 465

W. E. F. DEAL,
Attorney-at-Law
Offices, Bank of California Building, Virginia City, Nev., and Rooms 51-52 Nevada Block, San Francisco; Will practice in all State and Federal Courts in Nevada and California, and in the United States Supreme Court.

JAMES T. BOYD,
Lawyer
Rooms 101, 102 and 103, Golden Building.

LEGAL ADVERTISEMENTS

Board of Equilization

Notice is hereby given that the clerk of the board of county commissioners of Washoe county, State of Nevada, has this 11th day of September, 1905, received from the assessor of said county, the certified tax list, or assessment roll, for the year A. D. 1905; also the original list of property and plat book for said year, and that the board of county commissioners of Washoe county, State of Nevada, will meet as a board of equalization in the room of the county commissioners of said county, at the courthouse, in the city of Reno, Washoe county, state of Nevada, on the third Monday of September, A. D. 1905, being the 18th day of said month, at the hour of 10 o'clock a. m. and sit from time to time thereafter until the business of equalization presented to them is disposed of.

Said board will not sit later than Monday, the second day of October, A. D. 1905, at 4 o'clock p. m.

W. A. FOGG,
Clerk of the Board of Equalization.
Dated September 11, A. D. 1905.

NOTICE OF POSTPONEMENT

Notice of Meeting of the Stockholders of the Nevada-California-Oregon Railway

Notice is hereby given that the regular annual meeting of the stockholders of the Nevada-California-Oregon railway, noticed to be held at the office of the company in Reno, Nevada, on the 11th day of September, 1905, for the purpose of electing directors and the transaction of such other business as may properly have come before the meeting, has been duly postponed until Tuesday, October 24, 1905.

T. F. DUNAWAY,
Vice president and general manager.
Reno, Nevada, September 11, 1905.

That Thirst can be effectually quenched with a glass of

ANNIE BUSCH

For Sale Only By Bryson & Cohn, Agts

Fine Cafe attached. The very best the market affords in season

COAL

ROCK SPRINGS AND CASTLE GATE
Full Weight Guaranteed and Screened
Leave Orders at Wieland's Agency, Ralston St., near Third St. R. R. Track
O. G. BENSCHUETZ
Wholesale Dealer, Reno, Nevada
Telephone Main 551

NEWSPAPERARCHIVE®

TAKING CARE OF THE HOMELESS

Children's Rescue Society of San Francisco Now Has Agents in This City

The Children's Rescue Home Society, with headquarters in San Francisco, now has representatives in Reno. The object of this society is to locate and take charge of children in need of help and a home.

Within the scope of the society's work it is pitiable to note the neglect and misery to which these little creatures of the Almighty are subjected. Within the past few weeks a number of most distressing cases have claimed the substantial attention of the superintendent of the work, and may be summarized as follows: A wayward girl of 15 years of age; a feeble minded mother with two children, one illegitimate; a little baby girl one year old, whose mother is dead; a little boy of 14 years in jail; a young girl with two children, mere babies; seven young girls soon to become mothers; three children deserted by their mother, as well as three children whose father is in the state's prison.

Most of the above have been well provided for. Fifteen homes have been found and as fast as found children have been sent to them, and are now well cared for. Others are provided with temporary homes, where they are well cared for until suitable places can be secured for them.

EVERYTHING FREE AT SWISS PICNIC

Tickets for the picnic to be given by the Swiss Society of Nevada Sunday, September 24th, have been placed on sale. They are 50 cents each for gentlemen. Ladies and children will be admitted and carried to and from the grounds free of charge. Busses will be run from Reno beginning early in the morning and continuing until every oe has left the grounds late at night. A grand free lunch will be served and there will be free dancing and good music. The picnic will be in honor of the anniversary of Swiss independence and a large crowd is looked for.

Racing Across the Continent

William C. Chadeayne, an autoist of New York City, left that place on September 7th and is now speeding this way in a late style automobile, headed for San Francisco and intent upon breaking the record for an automobile trip across the continent. At different points along the route supplies are being shipped to guard against any delay whatever. Reno is one of the stations on the route.

Bicycles

Wanted, at Carter & Dum's, 500 second hand bikes; give us a trial on your repair work. We guarantee all work when buying a new wheel. We have the best on the market. Trade in your old one and get a good bicycle. Carter & Dum, state agents for Hudson bicyles, 112 Virginia street.

Schueddig's Eucalyptus Oil

Is guaranteed absolutely pure and is a positive cure for croup, colds, pneumonia, asthma, bronchitis, all forms of catarrh and kidney troubles. For sale by all the leading druggists. If after using half a bottle it dose not give satisfaction your money refunded. Take no other. jy15m

Fate Cannot Harm You

If you dine at the Owl Cafe. Bidleman Brothers, formerly of the Oberon, are proprietors. ju24tf

Violin Instruction

Chas. H. Keil, teacher of violin. Residence 314 West street. ju7tf

J. M. Bello & Co. make the best tamales in town. 111 Virginia Street. Phone Red 264

PREVALENCE OF BRIGHT'S DISEASE

Chicago's Health Commissioner, Dr. Reynolds, reported on October 8th last that out of 489 applicants for fire department positions, one in every 17 were rejected for Bright's Disease. He adds: "It is not reassuring to learn that 6 per cent of Chicago's male population in early manhood is afflicted with Bright's Disease.

In older people the percentage is higher, and Dr. Loomis of Bellevue Hospital, states that from the autopsies 90 per cent of men and women over forty have it in some form.

The census gives support to the above. It shows that the annual deaths from Bright's Disease have increased from 1722 in 1870 to 58,748 annually in 1900.

There were no deaths reported from Bright's Disease before 1870. The deaths were then believed to be due to Kidney trouble and were so reported.

When to suspect Bright's Disease—weakness or loss of weight, puffy ankles, hands or eyelids; Kidney trouble after the third month; urine may show sediment; failing vision; drowsiness; one or more of these.

We desire to place in the hands of those having Bright's Disease a 36-page report on a large variety of test cases put on Fulton's Renal Compound for Bright's Disease. It shows 87 per cent of recoveries in this hitherto fatal disease. The pamphlet is free.

J. B. McCullough, agent, Reno; F. J. Steinmetz, in Carson.

FEATURES OF SEIBEL CIRCUS

A Big Chimpanzee Who Acts, Dresses and Almost Speaks Like a Human Being

Pretty pictorial posters of dogs, ponies and monkeys, in many poses, stunts and didoes, now adorn the bill boards of the city and a great big red date reading Tuesday, September 19th announces the coming of Seibel Bros. dog and pony show to Reno. The animal actors, or four-footed fun makers, as the press agent calls them, will

arrive early Tuesday morning. A special train of Pullman palace cars will bring them to the city and carry them away again. The show which they give is creating a furore everywhere, and such dogs and ponies and monkeys according to all reports have not been seen in Reno in many a long day. There are 75 ponies, the same number of canine aristocrats and about twenty-five monkey comedians, among them McAllister, the big chimpanzee, who acts, and almost talks, like a human. All of whom have been trained in such a scientific manner by the greatest of all expert animal educators that their performance is simply incomprehensible. The three bright particular stars of the Seibel Bros. company are Snow Cloud, the smallest full grown pony in the world; Kokomo, the marvelous baboon, said to be the nearest approach to man which the ape world has produced, and Scout, the wonderful tramp, or hobo dog.

This trio forms a combination of stars which are unequalled, and altogether, dog, pony and monkey, they do a vaudeville turn which is one of the regular acts on the program, which is said to be the most marvelous performance ever given by four footed performers. Kokomo, the monkey, is a Parisian importation, and is the only actor among the two hundred with the show not educated and trained by the Seibel Bros., and their coterie of trainers.

Direct from Our Distillery to YOU

Saves Dealers' Profits
Prevents Adulteration

HAYNER WHISKEY

4 FULL QUARTS EXPRESS PREPAID $4.00

20 FULL QUARTS FREIGHT PREPAID $15.20

Send us the above amount and we will ship in a plain sealed case, with no marks to show contents. Try the whiskey. Have your doctor test it. If you don't find it all right and the purest and best whiskey you ever tasted, ship it back to us at our expense and your money will be promptly refunded.

You can have either Rye or Bourbon. Remember, we pay the express or freight charges. You save money by ordering 20 quarts by freight. If you can't use so much yourself, get a friend to join you.

HAYNER WHISKEY, goes direct to you from our distillery, one of the largest and best equipped in the world, thus assuring you of perfect purity and saving you the dealers' big profits. It is prescribed by doctors and used in hospitals and by half a million satisfied customers, because it is good and pure and yet so cheap.

WRITE OUR NEAREST OFFICE.

THE HAYNER DISTILLING CO.

ST LOUIS, MO. ST. PAUL, MINN. DAYTON, O. ATLANTA, GA.

DISTILLERY, TROY, O. ESTABLISHED 1866

502 Capital $500,000.00 Paid in Full

VALLEY VIEW COVE

The best of land, volcanic ash the best in the world for Orchard vineyard and garden truck, in the warm belt sheltered from north wind. An ideal place for a country home.

All the land can be irrigated next year from the New Canal on the upper edge of the land, in 5 or 10 Acre Tracts, Terms

$75 Acre, $20 Down

and all the time you want on balance. Only 2 miles from Reno, good road.

Call or addres

JOHN P. READ & BRO.

Room 7 Nevada ank, Real Estate Brokers. P. O. Box 333.

BANQUETED BY RELIEF CORPS

Mrs. Geraldine Frisbie of Department of California and Nevada Visits Reno

Mrs. Geraldine Frisbie, past national senior vice president of the Women's Relief Corps, for the department of California and Nevada, spent yesterday in Reno. Last evening she inspected the rank of the General O. M. Mitchell Relief Corps. The inspection was held at Harmony hall and was greatly enjoyed. After the ceremonies a banquet was served, the members of General O. M. Mitchell Post being the guests of honor.

The General Mitchell Relief Corps is among the most efficient on the coast, though in membership it is not as large as many in the larger cities.

Not Reno's Well Known Milliner

The Mrs. Sullivan mentioned as the prosecuting witness in the Silva case Thursday is not Reno's well known milliner, who was surprised to see her name published yesterday morning. The Mrs. Sullivan referred to resides in the western end of Reno.

Mrs. D. Sullivan invites the ladies to visit her millinery parlors Saturday and inspect her latest arrivals in the nobbiest shaped and most stylishly trimmed hats, which are to be seen this fall. 208 Virginia street. s14t3

LIVELY TIMES IN THE VICINITY OF TRUCKEE

W. H. M. Smith, editor of the Truckee Republican, spent yesterday in Reno. Mr. Smith states that conditions in the mountain town are excellent. The ice houses are nearly empty, an indication that the ice men have had a prosperous season. Most of the lumber mills are still running and will be for some time to come. The traffic to Lake Tahoe continues brisk; in fact this has been one of the best seasons the lake resorts have enjoyed for years.

Mr. Smith looks forward to a lively winter. Already one new company is in the field building ponds and putting up new ice houses.

Dr. Bergstein's Quarters.

During his stay in this city Dr Bergstein will be found at room 43, McCormack Building. Those wishing to see him will find him there during regular office hours.

Broiled mackerel, "Pic-nic," lobster, kippered herring and shrimps at Home Delicatessen, 21 W. Second street. Phone 268. s3tf

DROP IN

And see us if you have any doubt about the title of your property. We solicit correspondence, as well as personal interviews on any matters within the scope of a modern guarantee company.

Washoe Co. Title Guarantee Co.

J. R. PENDERGRASS, Mgr.

218 Virginia Street. Phone, Brown 244

ED. RODGERS

Real Estate Agt.

... and....

Mining Broker

Office in Cozzen's Building

Olinghouse, Nev.

Correspondence Solicited

Perry & McAvoy

Complicated and Expert Electrical Work Solicited Wholesale Dealers of the Famous

Sawyer-Mann Lamp

In All Sizes. Electrical Supplies and Novelties

14 East Second St., Next to Journal Office

Bank of Nevada

RENO, EVADA

G. F. Turrittin ..... President
M Scheeline ..... First Vice-President
P. L. Flannigan ....Second Vice President
R. C. Turritin .....Secretary and Cashier
H. Lewers ..... Assistant Cashier

DIRECTORS

Daniel Meyer, G. F. Turritin, A. G. Fletcher, P. L. Flannigan, Moritz Scheeline, R. L. Douglass and Henry Anderson.

PAID UP CAPITAL, $600,000

Accounts of Banks, Corporations and Individuals received on the most favorable terms.

3½ Per Cent Per Annum Paid On Time Deposits

Buy and sell exchange on all principle cities of the United States, Canada, Asia, Europe and Africa.

Messrs. Sheeline and Osburn are resident agents for twenty-eight Fire Insurance Companies, the total assets of which are $217,640,081.

Safe Deposits Boxes for rent, prices according to size varying from $3 to $12 per annum.

WE SOLICIT YOUR BUSINESS

Savings Department

Our Savings Department accepts deposits of $1 00 and upwards paying 3½ per cent per annum thereon.

Washoe County Bank

RENO, NEVADA

Capital Fully Paid Up.....$500,000.00
Surplus Fund..... 100,000.00

A General Banking Business

Exchange Department

Issues Travelers and Commercial letters of Credit, Drafts and Money Orders available in all parts of the world.

Savings Department

Pays Interest at rate of 3½ per cent per annum on deposits

Insurance Department

Insures property against loss by fire, representing ten leading fire insurance companies

George W. Mapes..... President
M. E. Ward..... Vice Presideht
F. M. Rowland..... Vice President
C. T. Bender..... Cashier
Geo. H. Taylor ..... Assistant Cashier
Fred Stadtmuller....2d Assistant Cashier

Directors—Albert M. Ward D. A. Bender A. H. Manning.

WE SOLICIT YOUR BUSINESS

FARMERS AND MERCHANTS NATIONAL BANK

RENO, NEVADA

CAPITAL $200,000

THE ONLY NATIONAL BANK IN WASHOE COUNTY

Stoves, Ranges and Bathtubs

We have just received a big shipment of all three and have them at our rooms. These are the finest goods of this character ever brought to Reno. We guarantee the quality and the price.

Hamp, Simas & Company

Rear Bank of Nevada, Reno, Telephone Main 752

NEVADA ENGINEERING WORKS

Manufacturers of Mining and Special Machinery. Dealers in Engineering Equipments and Supplies. TELEPHONE MAIN 453

Corner Fourth and East Streets

RENO, NEVADA

Thieves Break Into a Home....

But who would go without a home for this reason? We will sell you a home ready made; sell you a lot on which to build a home, or sell you a lot and build you a home. Loans negotiated

CALL AND SEE US

J. C. Woodard, Arch. W. W. McGrath J. L. Elder

WOODARD, ELDER & McGRATH

Real Estate and Insurance

Office, Rooms 8 and 9 Thoma-Bigelow Building. Phone Main 857

Chilcoot..

An Opportunity For Investors...

Chilcoot is located at the Western end of the proposed Beckwith Pass Tunnel on the line of the Western Pacific Railroad, in Plumas county, California. The property consists of 1640 acres of land with two-story frame hotel building; stone store building; two warehouses; good one and one half story cottage, and includes a twothirds interest in the town site of Chilcoot, now being laid out by the Western Pacific Railroad Company, where it is expected the Company will put in division headquarters, shops and roundhouse.

The Town of Chilcoot

Comprises 80 acres, is well laid out, staked and platted by the Railroad Company, which takes full charge of the sale of the lots. The town site alone is worth $10,000 as a speculation. Property along the line of the railroad is bound to increase in value remarkably as soon as construction work begins.

The improvements on the property are all in good condition and are worth from $7,000 to $10,000. There is also a stock of merchandise highway, to Sierra Valley and enjoy a good patronage. The land is a deep, rich sage brush loam; is worth from $6.00 to $10.00 per acre, and controls all the water in the adjoining mountains.

This is the best opportunity for a LEGITIMATE SPECULATION we have heard of for many months. Full particulars, including maps, photographs, price and reasons for selling on application.

If This Interests You, See Us Soon'

J. A. BONHAM & SON

Real Estate & Financial Agents. 12 East Second St.

United States Smelting Co.

SALT LAKE CITY, UTAH

Lead and Copper Ores

The United States Smelting Company

Is now in the market for all kinds of lead and copper ores at Prices Favorable to Shippers

ADDRESS ALL COMMUNICATIONS
To Salt Lake City, Utah

Consign all shipments as follows: United States Smelting Co., Bingham Junction, Utah.

When shipment is made please notify us promptly and if public sampler is preferred, designate which one; also designate one assayer.

Becker, Button & Co.

Real Estate, Mines and Mining

Houses and Rooms Rented Free of Cost

C. St. George will take charge of the Real Estate end of the proposition and will offer some bargains that will be advantageous to buyers. He will act for Matt R. Button, who is at present engaged in development work on the Defiance and Pritchett & Dahl claims.

CALL AND SEE US

106 Commercial Row, Reno, Nevada

Good Irrigated Land, $11.25 the Acre Payable $1.00 per year...

We are agents for this Madeline, California, land, 100 miles north of Reno. Railroad runs through it. Railroad fare free to buyers. Call and see us.

Evans & Hibbard Realty Co.

Overland Hotel Building, Opposite S. P. R. R. Depot

Reno Stock Brokerage Company

We are prepared to handle promptly all commissions entrusted to us. Buy and Sell all listed and unlisted

Tonopah Goldfield and Comstock Mining Stocks

Daily S. F. Prices by wire. Overland Hotel Building. Bedford McNeil Code.

RENO, NEVADA

The New Overland Hotel

THIS HOTEL is steam heated and electric lighted throughout. The most complete dining room and grill in the city. Meals served American and European. The finest bar in the State in connection.

CHAS J. SADLIER, Prop. Commercial Row & Center Street

DON'T PUT IT OFF; A STITCH IN TIME

often prevents a serious accident have me look your Harness over and put it in a safe condition. Repairing done neat prompt and reasonable. Try our water bags indorsed and recommended as the cooles t water receptical made.

F. W. POTTER, Under Masonic Temple, 230 Sierra St., Reno

NewspaperARCHIVE®

Shirt Waists...

One thi d less than regular price

SOL LEVY'S

Phone Main 736 205 Virginia St.

Our New Fall Clothing Is Here

Ready for Your Inspection.

Handsomer and Smarter than ever.

"Stein Bloch" and "Atterbury" single and double breasted sacks, full dress suits, overcoats, cravenette rain coats, etc. in all the newest fabrics and latest designs.

Prices $10 to $30

Come And See Them

The Stein-Bloch Co. Wholesale Tailors Registered 1888

KUHN'S ...Next Door to Postoffice

SMART SHOP FOR MEN

Excursion To Lake Tahoe

VIA

SOUTHERN PACIFIC

Only Two Hours Ride From Reno.

The Southern Pacific Co, will run a special excursion train from Reno on Sunday, September 24th, at 7 a. m. and return at 6 in the evening.

Excursion rates, Reno to Tahe City and return, $2.25. Passengers desiring to take a trip around the lake in the palatial steamer "Tahoe" may de so at an additional expense of $1.50, and on the steamer "Meteor" and "Nevada to Tallac and return at an additional expense of $1.

Do not fail to embrace this opportunity to visit the Switzerland of America.

The excursion will be limited to 150 persons, hence secure your tickets early.

John Wieland's Extra Pale Lager Beer

Strictly Union Labor Made

Anheuser-Busch St. Louis Bottled Beer. Fredericksburg, San Jose Agent for State of Nevada for Shasta Mineral Water.

O. G. BENSCHUETZ, Wholesale Dealer, Reno, Nevada.
TELEPHONE, MAIN 551

The Pyramid Saloon....

Carries a Well Selected Stock of Wines, Liquors, Cigars. Cool and Sharp Steam and Lager Beer Always on Draught. A Home for the Workingman.

O. E. BILBEE, Proprietor

Corner of Lake Street and Commercial Row, Op. Depot.

BUFFALO BEER

Cook's Springs Mineral Water, Siphon and Carbonated Beverages of all kinds. Phone Orders Receive Prompt Attention

Corner Third and Ralston Streets Phone Main 273

BRITT & RHEUDE, Sole Agts. State of Nevada

The Owl Barrel House....

Kellogg's A. A.; Hermitage, Old Crow, Guckenheimer Rye, Spring Hill, Oscar Pepper. : : : : : Fine Cafe in Connection

BERGMAN & WILLIAMS, Proprietors

I'LL HAUL ANYTHING

From a Grip to a Piano and Solicit a Share of the Business From My Former Patrons

JOS. R. EASON
Arcade Hotel Phone Main 234

WELL, WE HAVE TO GET OUT!

Painters Want to Finish Their Job, We Can Hold This Store No Longer--Can Get No Other

Cannot remain longer with you—cost or no cost—and if the remaining four fine pianos are not sold at some price today, they must be shipped away, and to prevent which I shall make every effort to leave them here to talk for us in the future, and I return to San Francisco empty handed.

In holding this building to finish our sale, I have stood the painters off as long as I can and they are now pressing me to vacate, that they may finish their interior and exterior painting contract and draw their money. Several days have elapsed beyond the time I was to have the use of this store and in justice to them I must vacate.

I have but four pianos left to sell here now—two of which are of the finest class, and highest grade—one a "Fischer," the other a "Behning & Son's" art style in a most magnificent case of inlaid woods. The third is also a high grade—not quite so well known as "Fischer" or "Behning"—but a superb instrument, deep, rich tone and light rapid repeating action—sells at retail regularly for $425, but may go today for $235, on terms of $25 down, and $10 per month.

The fourth is a splendid medium grade piano, a make of which our house (Kohler & Chase) handles about three hundred a year, and they give splendid satisfaction—great piano to stand in tune, and wears well. Its regular retail price is $325—its wholesale price is $195. It stands to cost Kohler & Chase on this floor $165, and it can be bought today for that money, on terms of $10 a month, the buyer paying eight per cent interest on deferred payments.

We have done and said all that can be said and done to enlighten the public on the true merits of this sale—the fairest and squarest deal of its kind ever made by any one or anywhere. We are at the bottom on prices and no piano in this room could be sold a dollar less than I am offering it without an actual loss to Kohler & Chase.

In the face of these facts, and the further fact that you can deal with the oldest, largest and best known music house on the coast, is it not time to think? And if you are without a piano is it not time to move?

This is the last opportunity the reader of this will ever have to buy a strictly first class piano at the price he would have to pay for a cheap "low grade" piano when this sale is over and it is almost over now. Our house has never made a sacrifice sale like this before, and it is to be hoped they may never be placed in a position to have to do so again.

We can't **give** them away of course, but if I cannot save you $200 or more on a first class piano today, then I don't ask to sell. See what we have. See what you can buy this beautiful $450 "Fischer" for today.

Store open till 11 o'clock tonight—next door to William Tell house, Sierra street, opposite Harmony hall.

A. A. FISHER,
General Agent for Kohler & Chase.

EIGHTY TAKE TONOPAH TRIP

Four Score Reno People Left Yesterday Morning for the Southern Camps

Eighty-two Reno people left on yesterday morning's train to Tonopah, taking advantage of the special rate of $15 named by the Southern Pacific for the round trip. In addition to the party from Reno the morning train brought two score of San Francisco business men who took advantage of the rate of $25 made by the company for the round trip from the city to the southern Nevada camps and return. The excursionists will spend the time at Goldfield and Tonopah. The former is having a big celebration upon the occasion of the completion of the railroad from Tonopah and Goldfield.

Lumber for China

PORTLAND, Sept. 14—Carrying 3,780,000 feet of Oregon pine, one of the largest lumber cargoes which ever left this port, the British steamer Tottenham sailed for Taku, China today. The lumber is for reconstruction work in Manchuria and Korea.

NEW MANAGER FOR ELECTRIC RAILROAD

H. E. Reid, president of the Nevada Transit Company, has turned the management of the company's line between Reno and Sparks over to E. W. Thompson. The announcement was made to the employes of the road yesterday morning. Mr. Reid is still in full charge of the road, though the operating will devolve upon Mr. Thompson, who has been with the company since the road was completed. He has devoted his entire time to the line, is thoroughly conversant with its operation and can be depended upon to maintain it on its present high standard.

YESTERDAY'S QUOTATION

Ruling Prices of Stock and Sales as Reported at the Close of Business

Quotations and sales as reported by the Reno Stock Brokerage Company at the close of business yesterday were as follows:

Sales.	Bid.
500—Golden Anchor	$ 88
150—Jim Butler	82
—Blue Bull	06
—Black Ants	01
—Columbia Mt.	18
—Great Western	04
400—Nevada Goldfield	15
—St. Ives	16
—Silver Pick	09
—Vernal	04
—Jumbo Ex.	13
—Dixie	12
3900—Diamondfield	34
—Lone Star	08
—Tonopah Gold Mt.	11
—Adams	05
—Belmont	1.50
2400—Black Butte	21
—Brooklyn	01
—Big Bullfrog	10
—Bullfrog Mining Co.	60
—Blue Bell	03
—Bullfrog Comb.	05
—California	05
—Cashboy	19
—Eula	10
—Eclipse	39
—Frisco	10
—Gold D.	10
2000—Gold N.	50
—Hibernia	10
—Home	09
1500—Jumbo	82
—Kendall	18
—Kawich G. M. Co.	01
—L. Tonopah	2.00
—May Queen	14
—MacNamara	39
550—M. Tonopah	2.95
370—Midway	1.60
—Mohawk	14
—Miz. Ex.	12
—Montana B.	04
—National Bank	19
1000—North Star	56
—New York	17
2400—O. Bullfrog	29
—Oakes	04
—O. Tonopah	29
—Potlatch	07
—Paymaster	02
650—Red Top	48
—Rescue	08
—Sandstorm	50
—Tonopah Ex.	5.75
—Tonopah Mining Co.	14.00
200—West End	1.00
—Wolverine	03
800—Denver Bullfrog	21
—Gold Bar	12
—Home Cons	06
—Con. Virginia	1.30
—Mexican	1.05
—Ophir	5.50
—Union	50
—Savage	49
—Sierra Nevada	31
—Hale and Norcross	1.10

Jones Infant Buried

The funeral of the infant child of Mr. and Mrs. T. L. Jones was held yesterday afternoon at the grave side at Mountain View cemetery, the Rev. C. L. Mears officiating.

HERE'S WHAT WE HAVE LEFT

And if Figures Talk, We'll Knock 'em Out Today--Last Chance to Kill All Profits

Three fine highest grade pianos—standard makes—offered at $372, $285, and $235.

One fine high medium grade—well known popular brand—worth at retail $325, for $165. All except the "Behning & Sons" on terms of $25 down and $10 per month.

This "Behning & Sons" is an exhibition piano ("art style," beautifully inlaid), and as an art production, and in general perfection, is pretty near a "world beater," and cannot be had on terms less than $50 down and $15 per month.

I expect to sell the entire four today and this evening, and at the end of which time will have passed the fairest and squarest piano sale that ever was made anywhere, and those without pianos who have missed it, have missed more than they can realize.

A. A. FISHER,
General Agent for Kohler & Chase, Sierra street, opposite Harmony hall.

COACH RUDOLPH TO SPEAK TO ASSEMBLY

General assembly will be held at the gymnasium on Friday, September 15, at 11 o'clock. Addresses will be given by Coach Rudolph, the athletic director of the Nevada State University; Charles R. Lewers, attorney at law, and Cassius Smith of the class of 1904. The meeting will be devoted to athletics. Students are expected to be in their places promptly and the public is cordially invited.

Interesting facts and statistics in the Kiro Almanac. Free at S. J. Hodgkinsons, Reese & Duncan's.

Fredericksburg lager at Becker's.

It's Up To You!

Who Pay Your Tailors $30 or $40

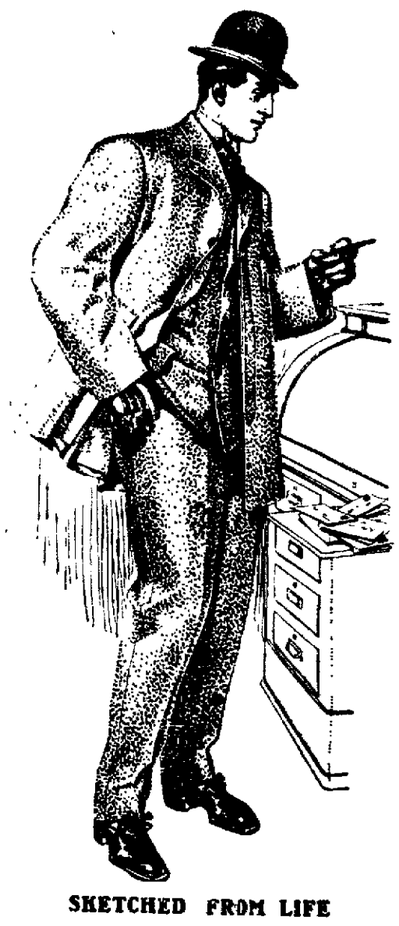

SKETCHED FROM LIFE

Pay Us $16 to $25

And Get One of Our

Hart, Schaffner & Marx Suits...

Compare the Fabrics, the Workmanship, the Fit and last, but not the least, the Style, which is often expressed "the average merchant tailor cannot duplicate." Then if we are favored with your purchase, don't tell your friends "My Tailor Made It."

Don't Be Ashamed of the Label We're Not....

Many of Reno's good dressers are proud to tell they're wearing Hart, Schaffner & Marx Clothes.

M. Frank & Co.

PHONE 692, RENO, NEVADA

No Home Should Be Without A Bottle of

OLD TYLER WHISKEY

For Medicinal Purposes

Frank Bros. Co

Sole Agents

Phone Main 401 228 Virginia St., Reno.

Get Your Power.... On a Ground Floor Rate

The Washoe Power & Development Company is prepared to make a flat rate with all patrons of the company. Meters will also be installed upon request. No matter what way you do it you will find this company will make you a rate as low as in any city on the Pacific Coast. Our wires will be connected wit hany house without cost to the consumer. Our service is unexcelled and the main aim of the company will be to supply its patrons with a first-class service at a reasonable cost.

WASHOE POWER & DEVELOPMENT CO.

31 EAST SECOND STRET

Office Phone, Main 894 "Trouble Station" Phone Main 855

THE CRYSTAL

H. J. THYES

Ice Cold Punches of all kinds a specialty Milk Punches, Etc. Best in the City. Hot Lunch Daily from 11 a. m. to 2 p. m. Reading and Card Rooms.

A GENTLEMEN'S RESORT

8 WEST SECOND STREET....

RENO NEVADA

S. J. HODGKINSON DRUGGIST

All Prescriptions Carefully Compounded

CHOICE PERFUMES

Complexion and Sachet Powders, Toilet Soaps, etc., etc.

VIRGINIA STREET, RENO

NEWSPAPERARCHIVE®